Star's Artbook

I hope you enjoy :)

Guess what

So I did have an art book a while ago buuuut I deleted that one because yea-

Anyways I made a new one-

Yay?

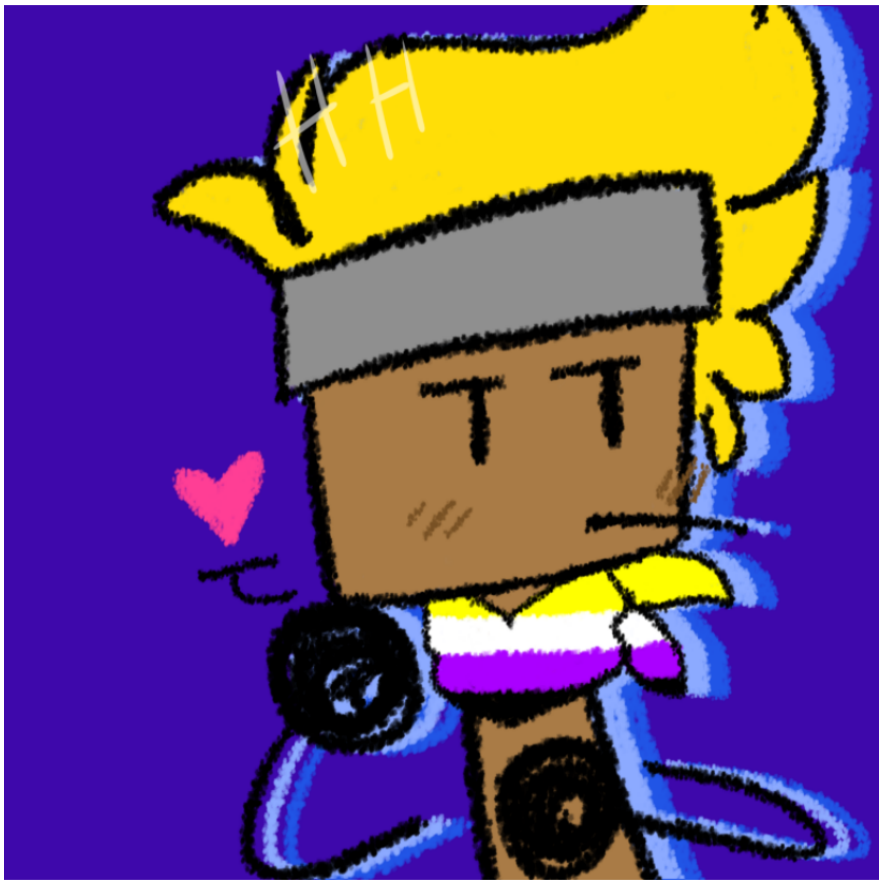

Paintbrush is my favorite character and I would kill for them

:0

Hmmmmmmmmmmmmmmmmmmmm

Hmmmmmmm my eyes sure do hurt

H E R

I just found out she exists but if anythin happens to her I will kill everyone and then myself

Also I just realized I'm supposed to be workin on the final parts of Island Experiment uh oh-

Wha

Can we all agree art is hard

Oh well have some Lightbrush I guess (but mostly Paintbrush because I love em-)

Don't worry! I'm almost done!
Can I go yet?

wig snatched

Feet for hands

Hands for feet hands for feet hands for feet hands for feet hands for feet

Vibin with hands

Hands for feet

Just Fan

Just Fan

Wide Fan

Wide Fan

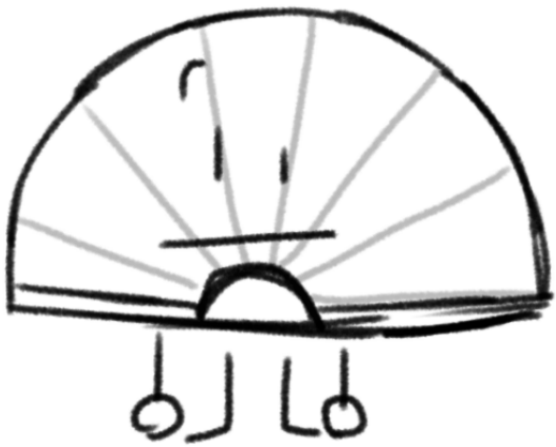

Likability

So I watched the video and like...

Likability
#300
0.0

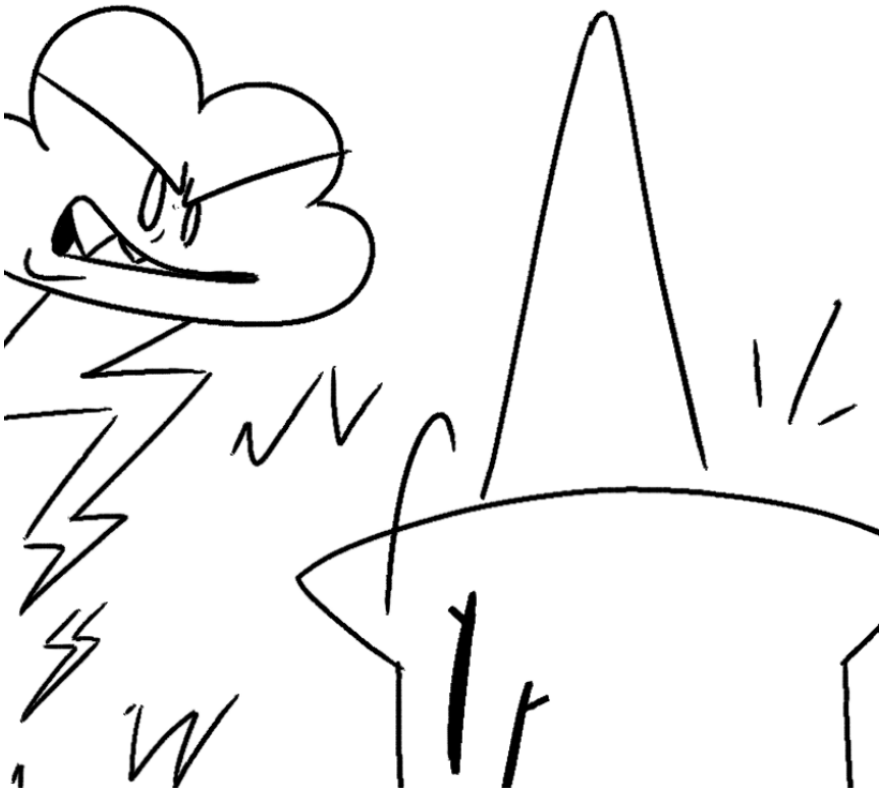

where's my
invitation.
Tr
Tr
Tr

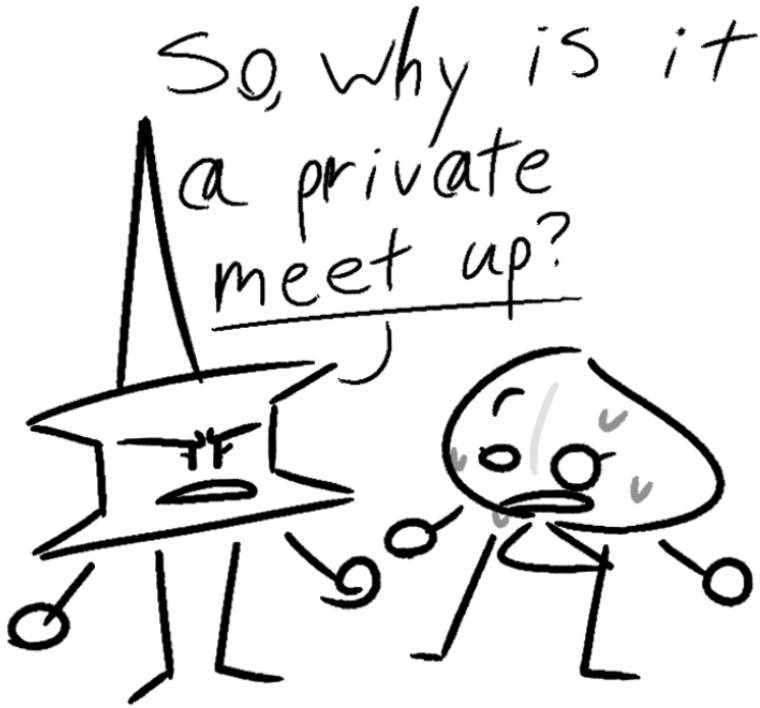

Yea

Art is hard

Hi these are all requests I had to do for Instagram but I put them here hah

Who the heck is this?

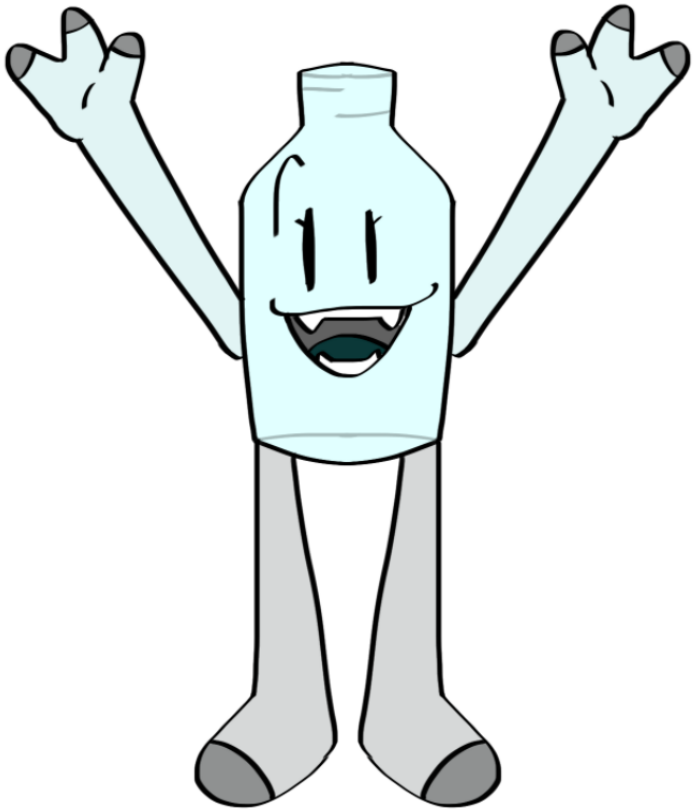

Balloon man

Got nothin to say

Get ready for my ocs next

O k

So uh I have like 10 object ocs that I am way too lazy to draw

So have like two of them-

This is CottonBall

This is CottonBall and Flass

That is all the ocs imma show for rn, maybe some other time I'll draw the rest

Chicken Boy!

So after I posted Balloon with the stupid bird legs on other apps, some people liked it and others liked it but were quite questionin my choice of legs

So I responded with the best way I could *"Chicken Boy Chicken Boy"*

Guys look! It's chicken boy!

Just because I have bird legs, does not make me a chicken...
)

Sure, chicken boy!

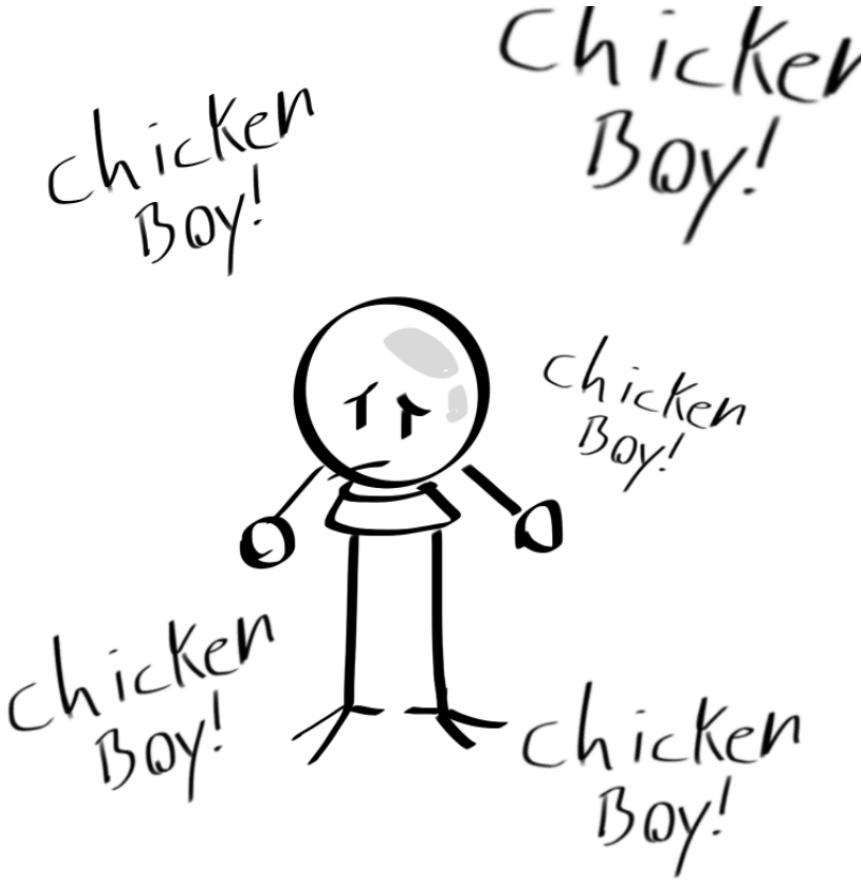

Who doesn't love a chicken boy?

Oops-

Oops probably a blood warnin because I'm dumb and don't know when to put warnings so this is a probably-

This is vent art and uhhh I actually kinda liked it since this is the first time I didn't really think and instead just did whatever felt right-

So yea I guess edgy??

Idk eh

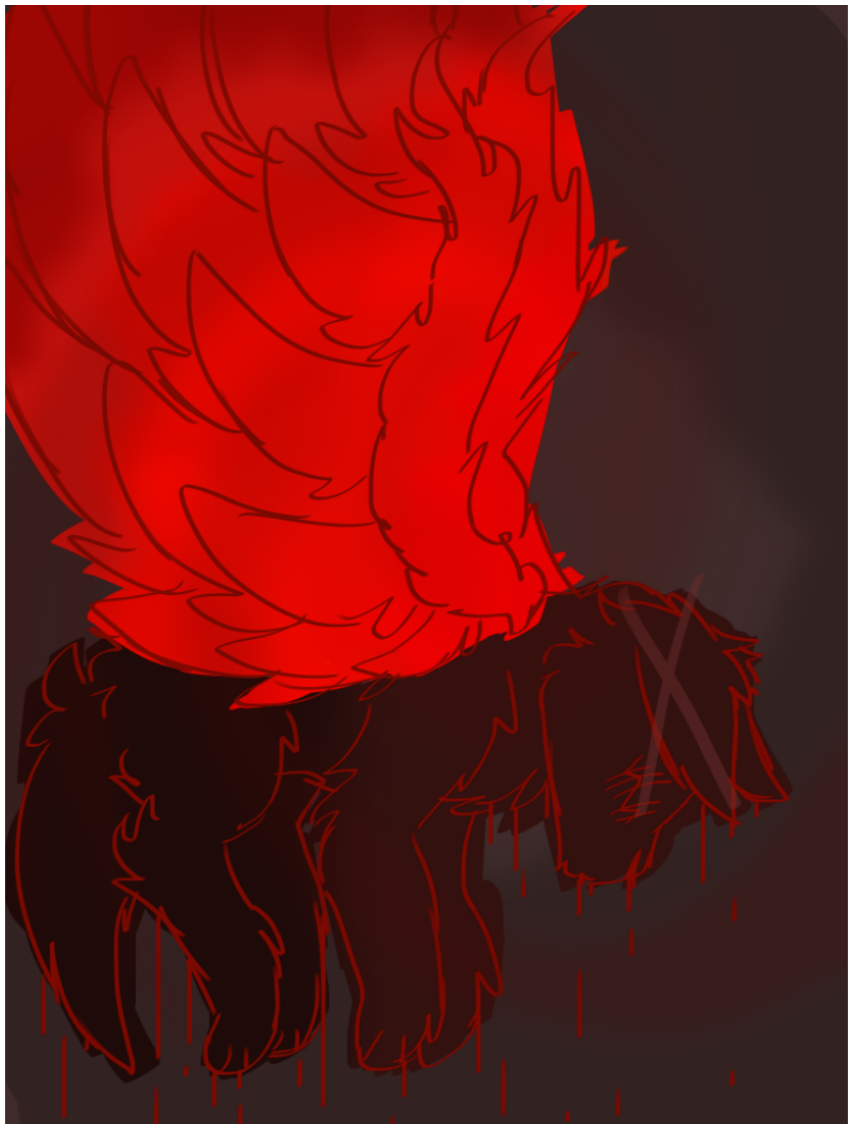

Aight I'll head out now-

Ulwjrlhwwkeb

I delayed Island Experiment and Dream Eater just to make this please enjoy!-

Hello :)

This isn't any art I just wanted to say hi

How you doin?

Havin a bad day? Have some pizza! No need to pay, all the money is on the pizza already! Eat your money :)

Then eat your oxygen

And then I'll give you a spiritual hug :D

Violin time

So I practiced drawin so many violins just so I can draw this and I still wanna draw more but have this for now before I make more

Headcanon - Paintbrush plays the violin in their free time

Tired

Insert stress reliever

K bye

What if

What if

Human CottonBall?

Hmmm

Unbreathe

On -5% thought power

I Take
LIVES

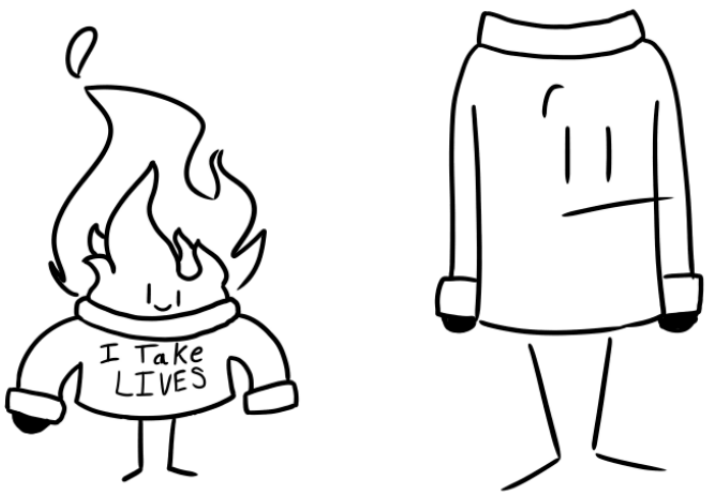
I Take
LIVES

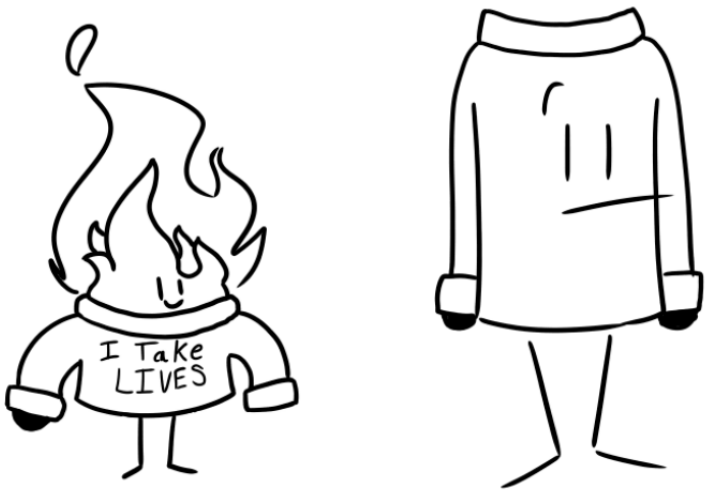
I Take
LIVES

I Take
LIVES
I'm wearing
your family's skin.

I'll
take your
eyes.

Who wanna go unbreathe with me?

Fluff

A man has fallen into the river in Lego city

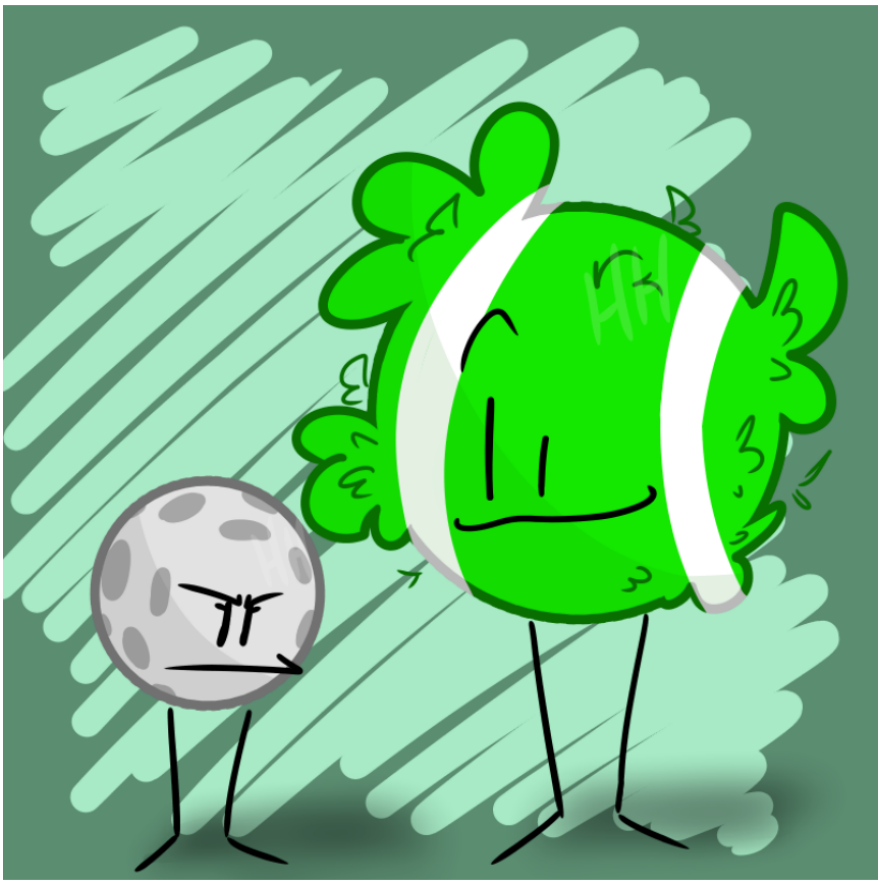

Tech

Ok so this is just me tryin to find a comfortable way for me to draw Robot Flower, yes I got the colors wrong for her head but I didn't use reference so just perish

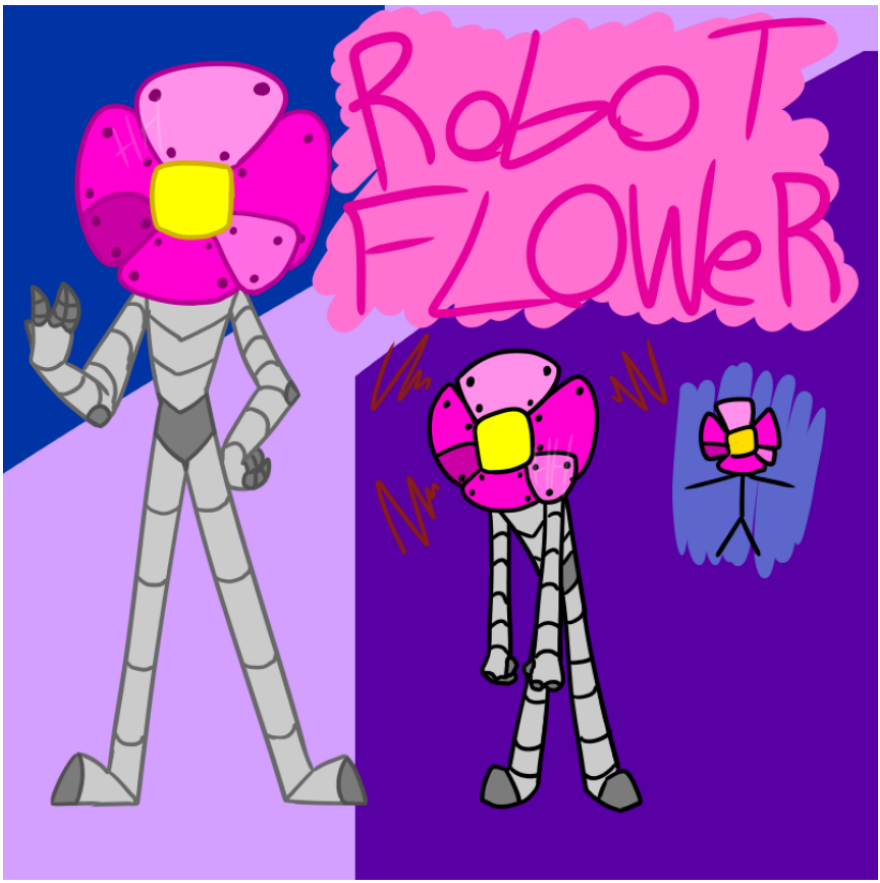
ROBOT
FLOWER

Breathing

Woejfowjdjskiwhdjsowirhkwoenfnskwkjrjfjwkwjr

Rainbow Road

Also sketch that I'll never finish

K bye :)

B l o p

Blop

Ok i guess

Rice and rice anyone?

Sssssssssketch book :D

So uuhhh I got a new sketchbook and like, I did stuff, hope you enjoy!!!

Also sorry that the pictures look bad :(

FOUR :D

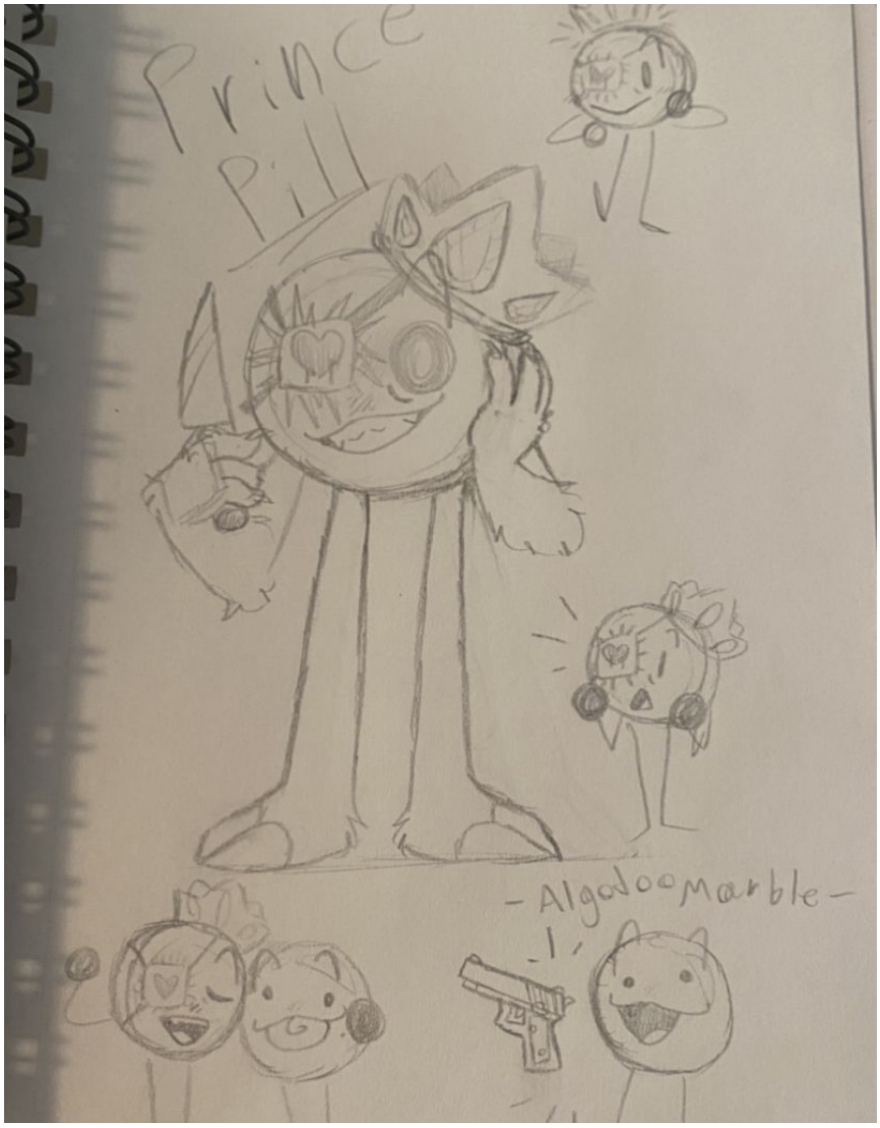

The only prince we need

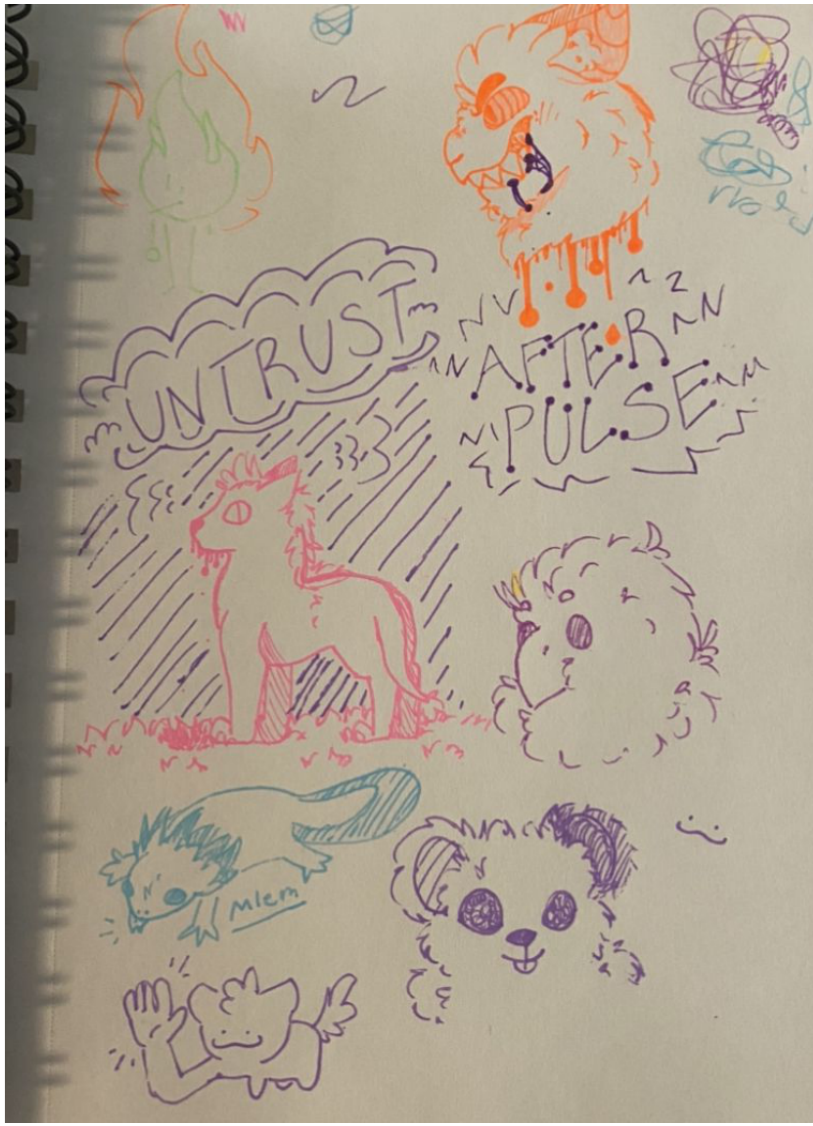

-add cool comment from author here-

Uhhh idk

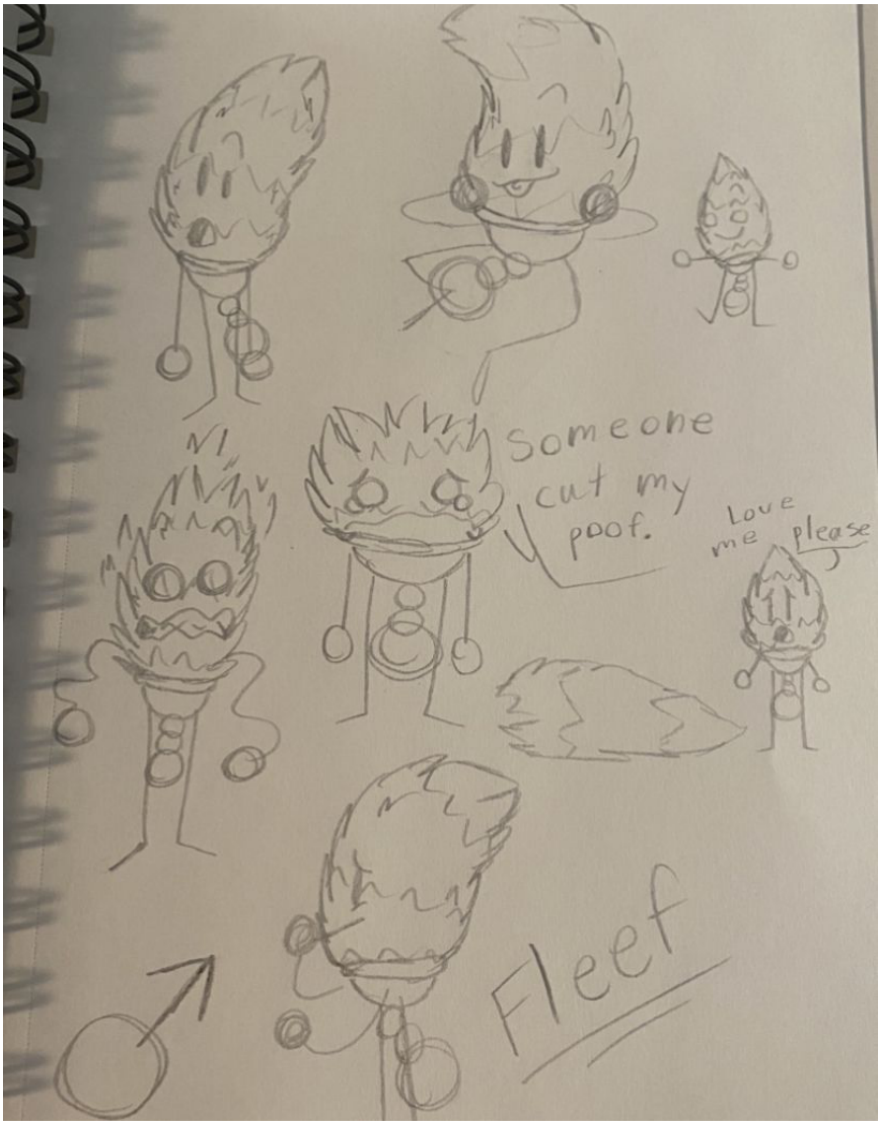

It's my new character Fleef!!! I love him UwU

My man here is on a tractor B)

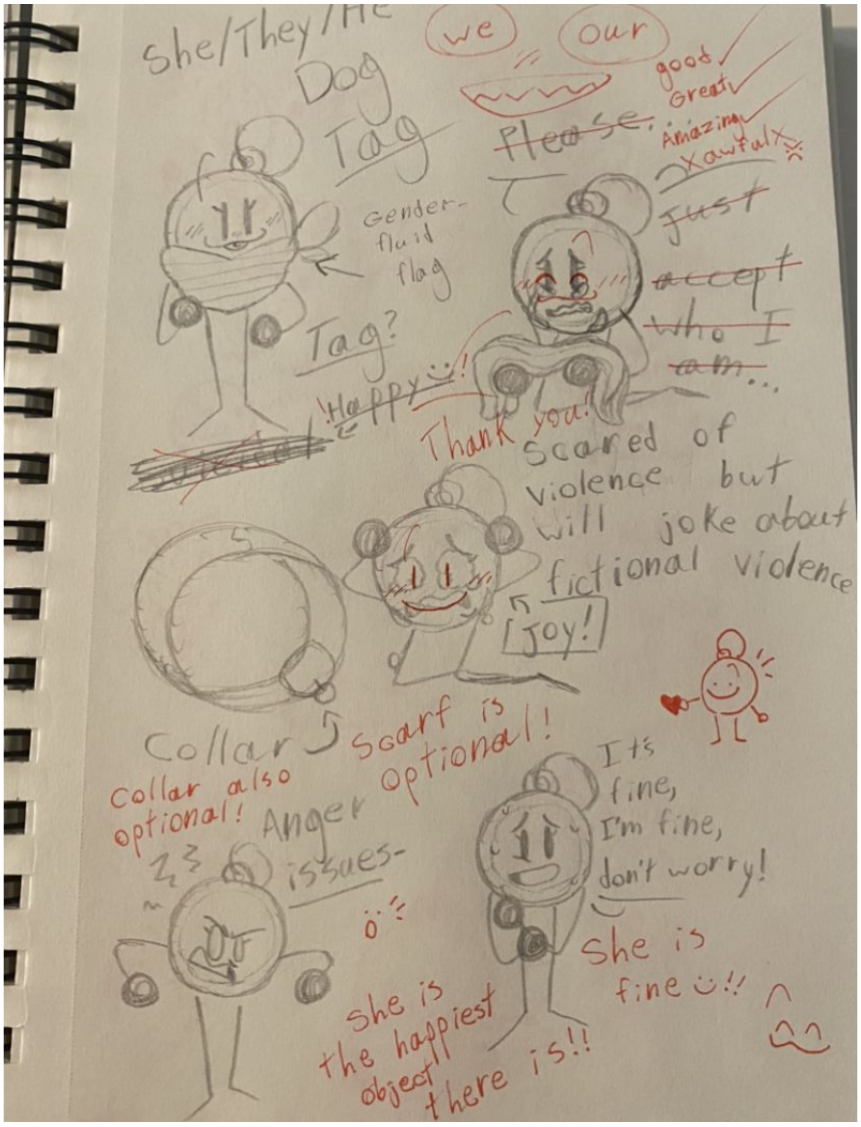

This is another new character, her name is Dog Tag, or Tag for short. Ummm she represents me so yea heh-

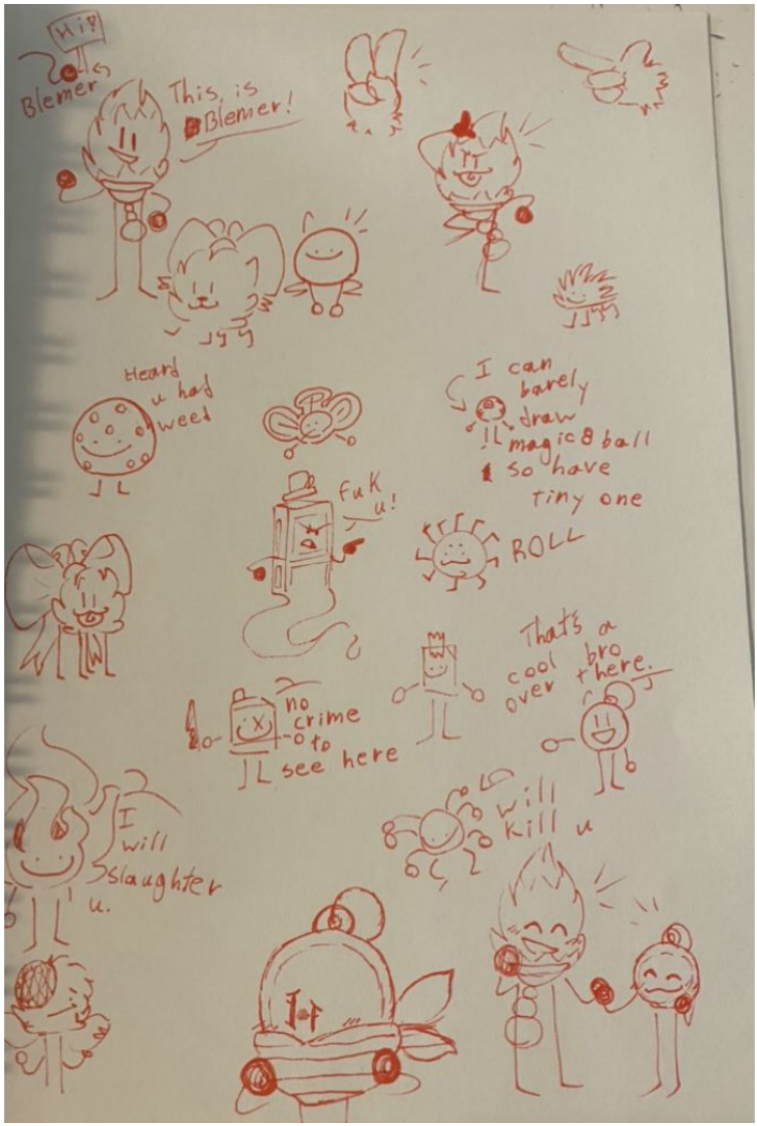

Oh god this is so damn blurry—

Idk what to say to this one, I got carried away

And there she is again :D

These are her official colors, except the collar behind her will be changed because I hate it.

Well that's all, bye y'all!!

Just a Dog Tag

Hey so uhh

Guess who made a ref sheet-

Might make more if I'm not lazy

Alrjaojw

I keep running out of title ideas

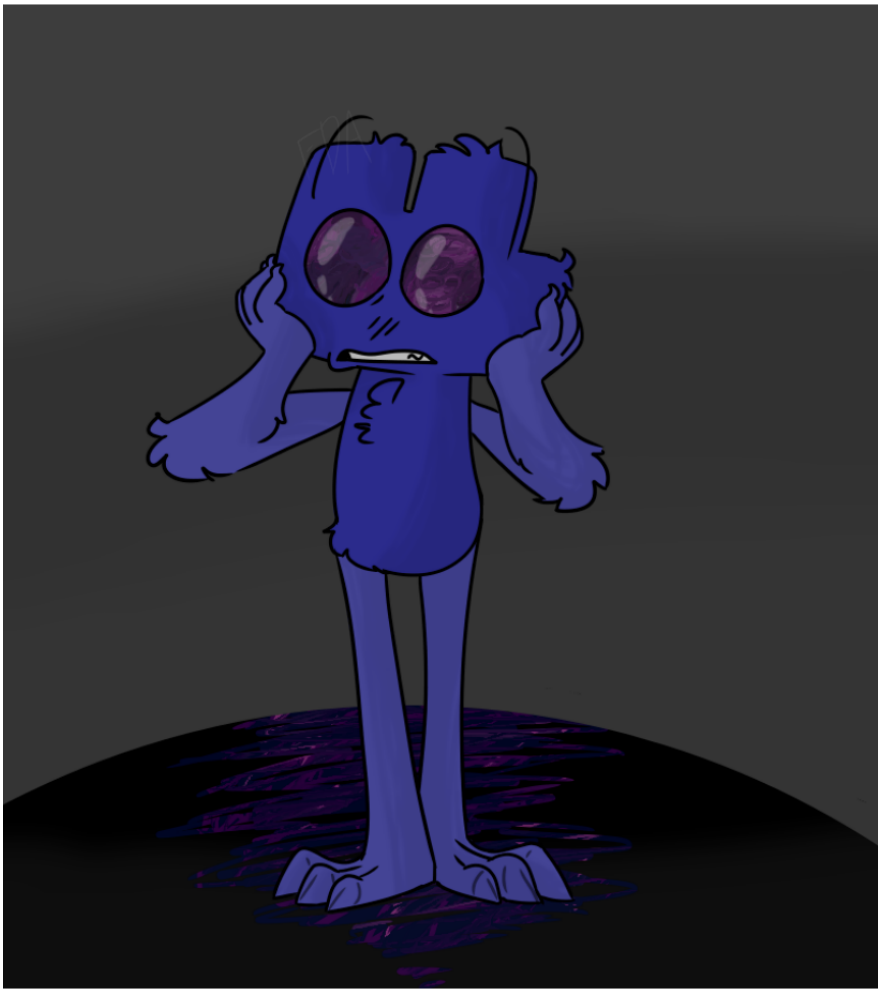

I was mostly just bored so—

Also still debating whether I should keep this Foursona idea or not

I really like them but idk if other people will so imma just perish and draw them more

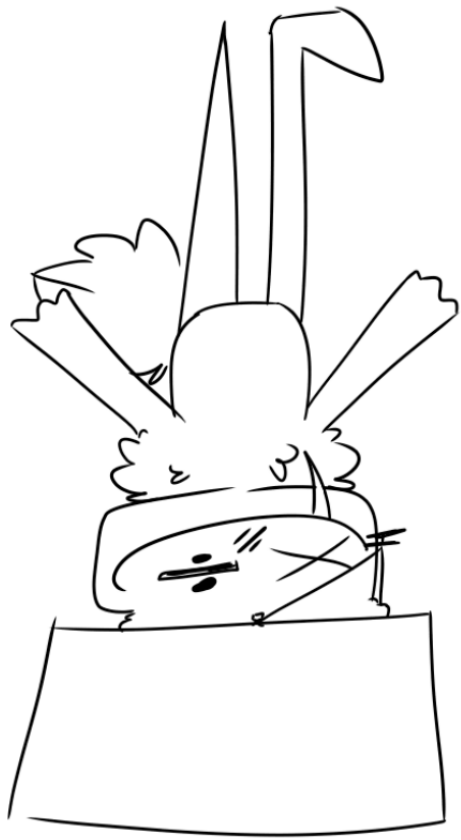

Help

Lost it

Oh no

Just realized I never actually showed y'all this drawin that took I believe 4 hours or somethin, I want to make anoth similar one but with limbs being cut and bleeding instead, yea-

Idk maybe I'm blind, maybe I did show it, either way here it is, I feel like one of y'all is not good with this stuff and I apologize, I'll be

putting a warning in the summary of the book so you can know that this is the type of stuff I like to draw and sometimes don't want to put warnings in front of since I like to just show my vent art and leave, for now you can yell at me for not putting a warning on this one but please know that going forward you might see more violent drawings, I don't know if my art style gives off a cute or positive thing or if it even gives off anything at all, but I like to draw this stuff and yea-

Hhhhhhhhhhhhhhhhhhhhh-

The power of 2!

So yea BFB 16 was a mix of emotions for me, though I didn't like the sudden change, I am curious about the future, if the split contestants will see each other again, if the hotel that 2 brought up was where they lived and that they lived underground and maybe we'll see what's inside the place, if they will ever go back into one show again after a certain amount of characters, if 4 will be nicer to the contestants or if they'll be sad durin the whole thing, just so many things I really wanna know but we're gonna have to wait, oh well, I'm okay with waitin, still sad that some ships and friendships got split but at least that's why we got fanfic!

Anyways I wanted to say that I really don't want this episode to break the fandom apart, I want people to just enjoy what we have, sure you might not like 2 or maybe you do, but hey, you never know what the future holds.

Also I like 2 but as a villain of the shows

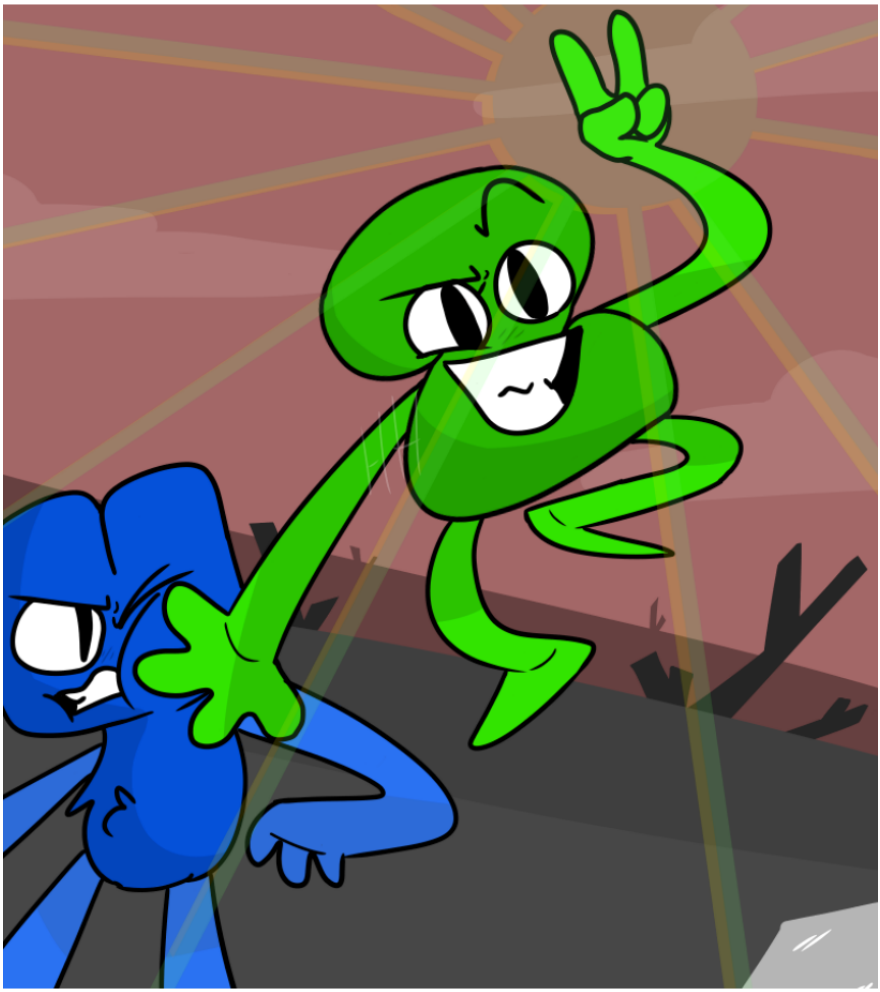

Did
I hear
steal
4's show

OK OK ONE MORE THING, I feel so bad for 4, especially when they recovered Bottle and was really happy thinkin that she would stay but she just ended up leavin (this literally showed that they thought of her as a friend, also when they had a conversation in BFB 11)

Give TPOT a chance

Also Gelatin is great at beatboxin

Donate to them now

I was bored and I saw vine and I went "haha funni" so here we are

Now I go die

Woof-

And mild gore?

Idk you've just been warned for both now-

Even tho this was 100% rushed because I had to sleep at the time, I'm still mildly proud of how it came out

:)))))))))

Wlowhylcnelehfowoejfkwff hi :)

:(

"IT WAS ME"

He should've won, he knew the shortcut

Blood
warning

Though, it's not a lot of blood

I miss(ed) you

Oops vent again

But don't worry, there is 0% blood in this one

Hm

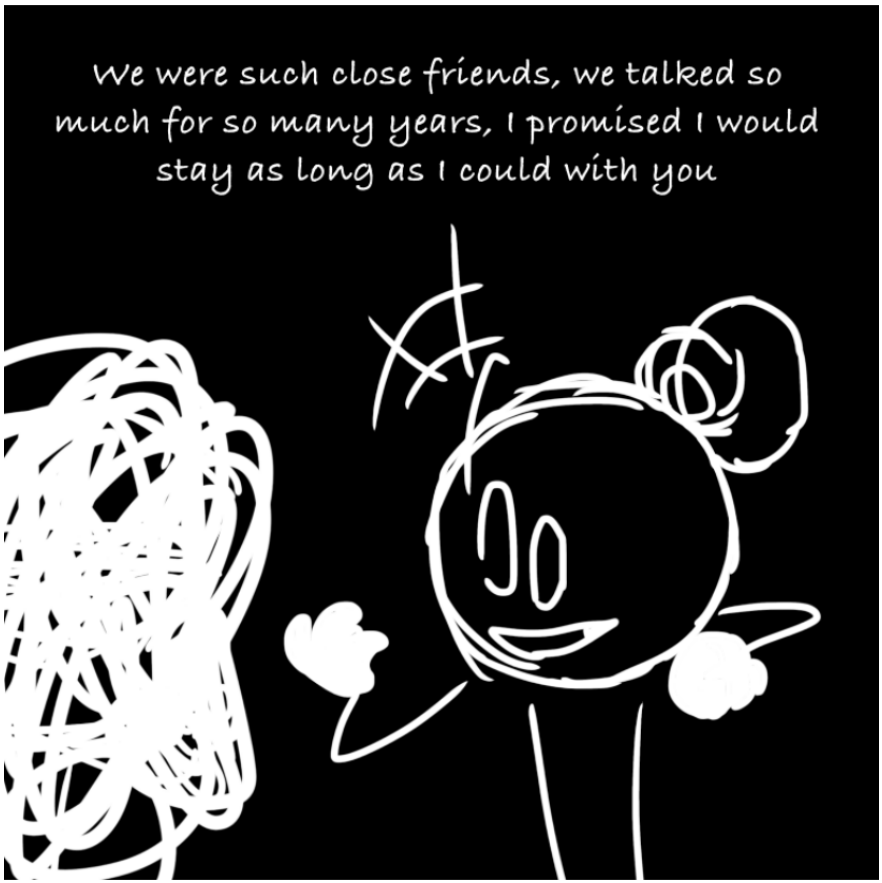
We were such close friends, we talked so much for so many years, I promised I would stay as long as I could with you

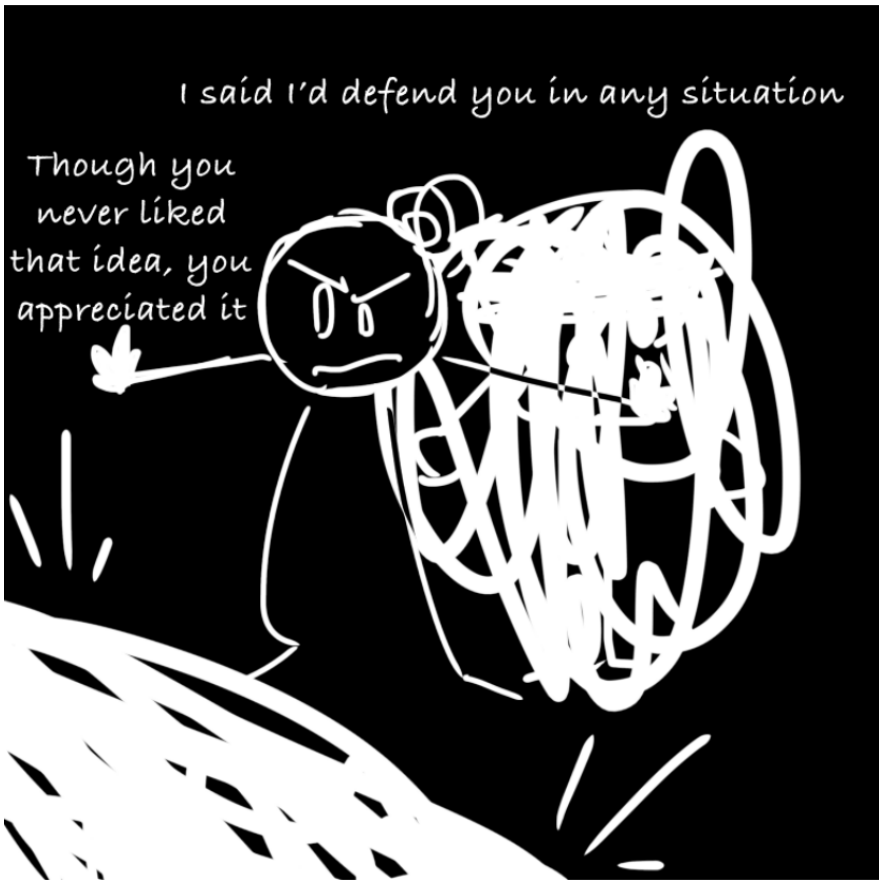
I said I'd defend you in any situation
Though you never liked that idea, you appreciated it

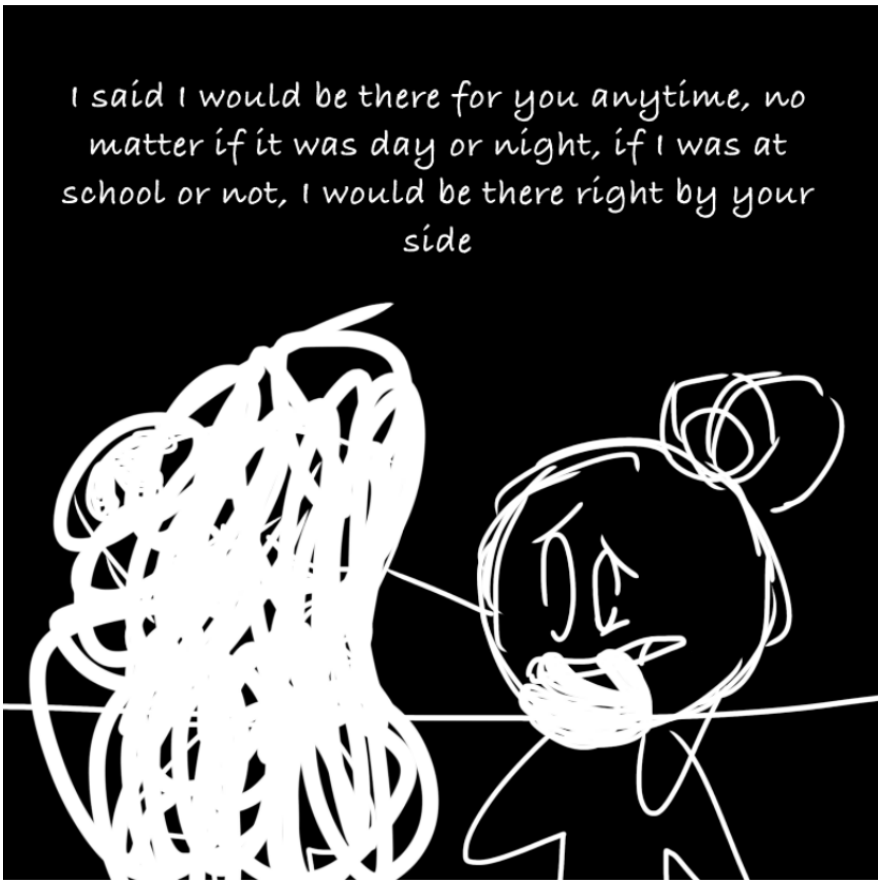
I said I would be there for you anytime, no matter if it was day or night, if I was at school or not, I would be there right by your side

I gave you so many gifts whenever I could,
even things I cherished for a while
You said you would give back to me
You never did.
But that's fine

You were there for me.

I loved you so much, I loved you more than a best friend for so many years

I loved everything about you, your voice, your personality, your face, everything
But I never told you how I felt, I was too scared

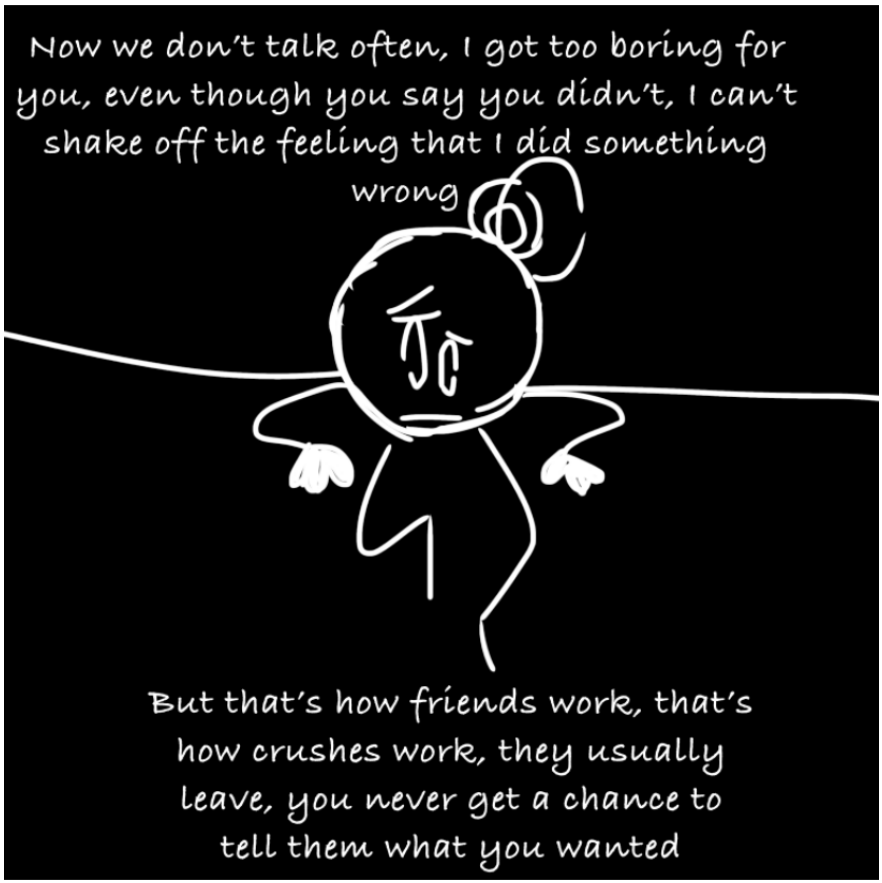
Now we don't talk often, I got too boring for you, even though you say you didn't, I can't shake off the feeling that I did something wrong
But that's how friends work, that's how crushes work, they usually leave, you never get a chance to tell them what you wanted

Actual art will be put up soon

^_^

Left Behind

Owjdowjdowjdoiwjdkdosjwkd somehow I'm still alive

Uhhhh have art

I was practicing backgrounds and stuff, so uh, yeahhhh

This took a fewww hoursss

My back hurts a lot-

Pond Night

Mutants mutants and mutants

I haven't been the best so I've been drawing some mutants lately

Mutant Tag

-Benefits-
•Can jump 20 feet into the air without usage of wings
•Metal strengthened
•Injects acid with fangs into their prey to drink the organs

•Needle like arms that can puncture stones in seconds
•Animal like ears to help them listen for prey and danger
•Is connected to everything, allowing them to find prey easily due to understanding changes in wind, changes in an objects' position and much more

-Flaws-
•Blind (the stars in their eyes are as bright as the sun, allowing them to light up their area. Sadly the brightness backfires and blinds them)
•Horn is not complete, causing headaches and making actions more uncontrollable
•Mistakes tail for another creature often
•Does not have teeth, only two fangs
•Slow runner, bones are constantly breaking and cracking as they walk, causing them to feel pain from the slightest increase in speed
•Wounds do not heal
•Is connected to everything, allowing them to feel the same pain as their prey

NOT MY CHARACTER

This is my friend's character, so yea

-Benefits-
•Can run at speeds up to 85.0 mph
•Able to dig at a quick speed and break bones of their prey

•Releases a sweet scent from both the flower and their perfume
•Able to see in the dark
•Can easily scare away other creatures due to their height

-Flaws-
•Cannot stand still for too long, bones will begin to ache
•Horn gets stuck in trees
•Has to drink an immense amount of water to keep perfume levels high
•Flower attracts insects of all kinds
•The plant continues to grow, causing them to slowly become more heavy and unable to keep themselves up
•Lacking a wing, causing the other wing to become useless and drag them down

NOT MY CHARACTER

Same person who owns the last character owns this one as well

-Benefits-
•Can see heat
•Has a tail that can easily knock out prey or puncture their prey

•Many arms to help them climb and attach to rocks
•Long fingers to be able to reach for small prey that hide in small areas
•Glows in the dark, causing prey that is attracted to light to easily be caught

-Flaws-
•Cannot run and cannot walk properly, they are slow due to the different legs
•Tail spikes sometimes hit them on the head, causing severe wounds
•Crystals forcefully poke through their strong skin

Want to see a specific mutant and their benefits and flaws?
You can request any object character, I'll only do them though if I am interested in the character or have an idea!

I want to draw mutants to make me feel better because this year has not been fun
Heck even my birthday yesterday was awful tbh :)

Thank you to those who wished me happy birthday though! I love you all!! :D

look i did something

This was a DTIYS thing I have decided to enter on Instagram, uhhh thats it

No one:

My hand: "how much-"

Me: " y e s "

Dancing!

Aaa

Haha when I can't draw characters dancing or even interacting :)

AFRAN IS THE ONLY ONE I OWN, THE OTHER BELONGS TO A PAL

:Afran: The one on the right-

Dead

That's it

I sold my tiny soul for this

Please spare me

Eyes hurt :(

With dumb filter

Without dumb filter but it's still dumb

This was a DTIYS on Instagram, ok bye I go die now

Mutant Request

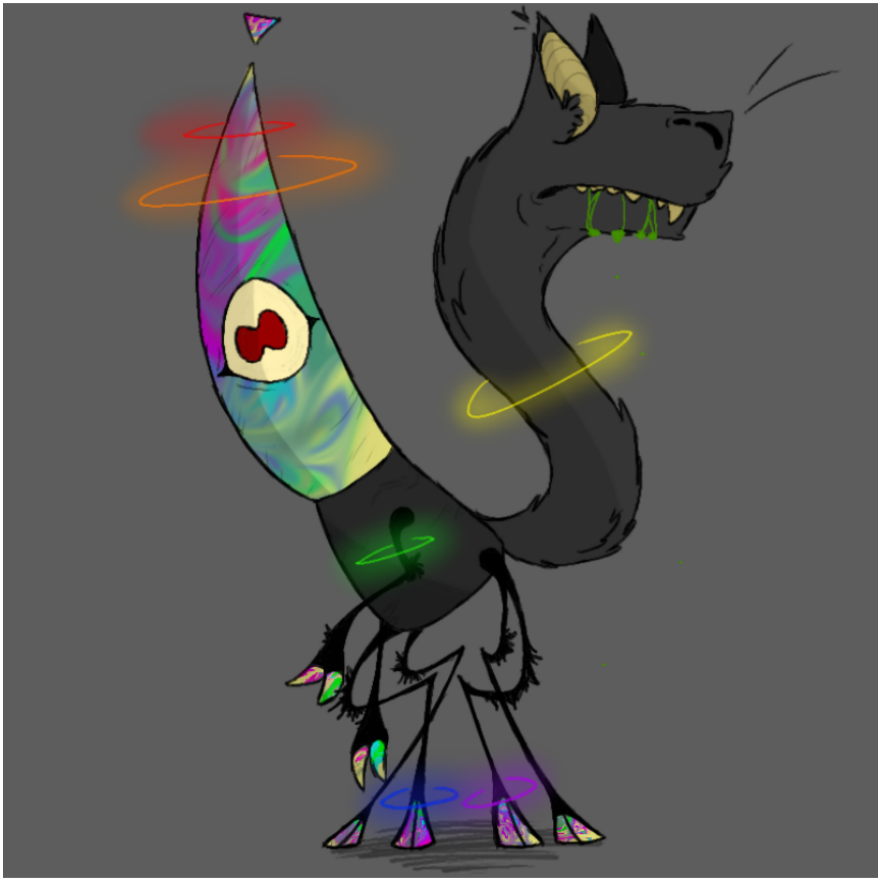

Requested Mutant for Moodq-

-Benefits-

•Has a tail that substitutes for three senses this mutant lacks in the face (hearing, smell, and taste)
•Attracts different creatures with specific colored glowing rings
•Can swim at speeds up to 105.7 mph
•Claws hook onto wood and the flesh of it's prey
•The color in the multicolored parts, constantly move in a slow liquid like motion (usually this calms intelligent prey)

-Flaws-

•Due to the error of both eyes becoming one, this mutant has difficulty seeing and bumps into things constantly due to its broken view
•Cannot walk correctly, legs bump into each other causing this mutant to fall quite a lot (better in water)
•Due to these flaws above, the tail is extremely aggressive, this causes it to attack anything that it senses moving in front of it, often times water or a small leaf
•Gets claws stuck in things

-How to get away from this mutant-

•Avoid their tail at all cost, it's senses are boosted but it senses only work if the prey is in front of it
•Go past it's blind spot (The side of their face that lacks an eye)
•Avoid looking at the rings and the multicolored parts, will most likely distract and cause you to walk towards them instead of away

-If seen by this mutant-

•Run as fast as you can, this mutant cannot catch up but it has an immense amount of energy so try not to get tired too quickly
•AVOID ANY BODY OF WATER

Avoid these instructions and death will be right at the corner

I hope you like the mutant!!!! :D

You can change anything you'd like! It's benefits, it's flaws, or design, it's all up to you! :)

Roll

I really need to work on my fanfics, I'm sorry I'm so slow on them

Have something that took me a whole day to make

At first it was a vent but since it took a while it uH just became something I wanted to finish

Quite proud

Redraw

Soooooooo art, like any artist I have old art, so I redraw some of them

This is the first drawing in this art book

I used to really like it even though it took me like 11 minutes or some shit

Either way I redrew it because

Yes

January 27

Hhehhehehehehehheheh

And here's the redraw!

I tried to stick with the simple style the older one had

May 31

Comfort art

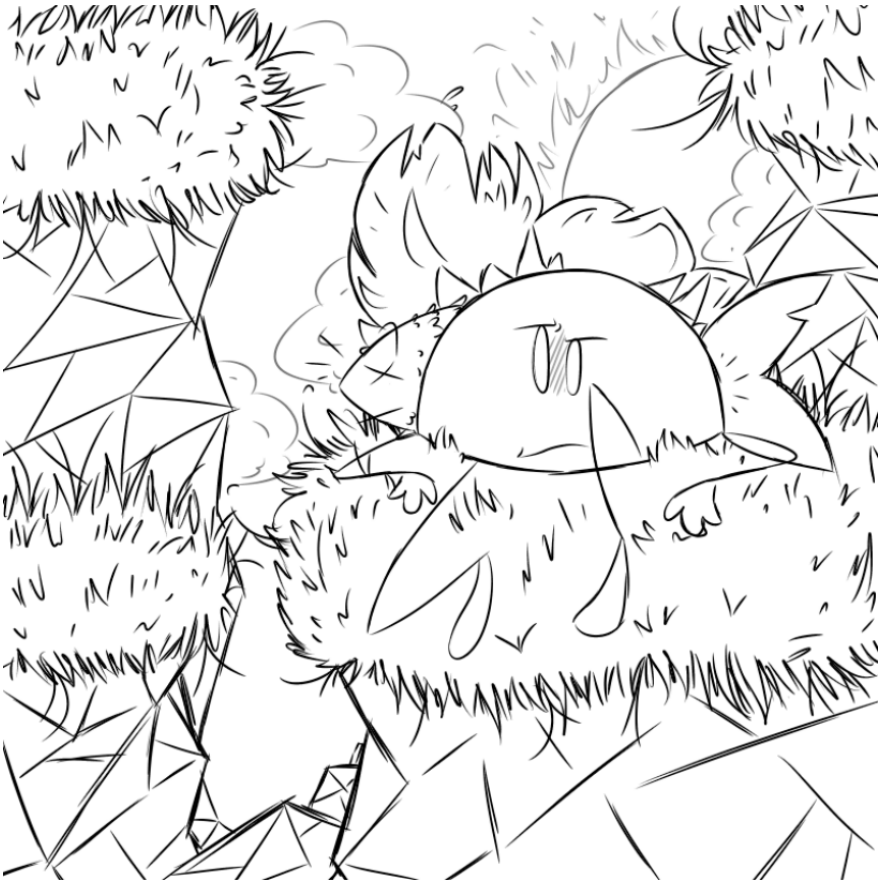

That's it

Am I allowed to say I haven't been feeling well at all

Hhhhh oh well-

Idk at this point

Ooooo comfort art again

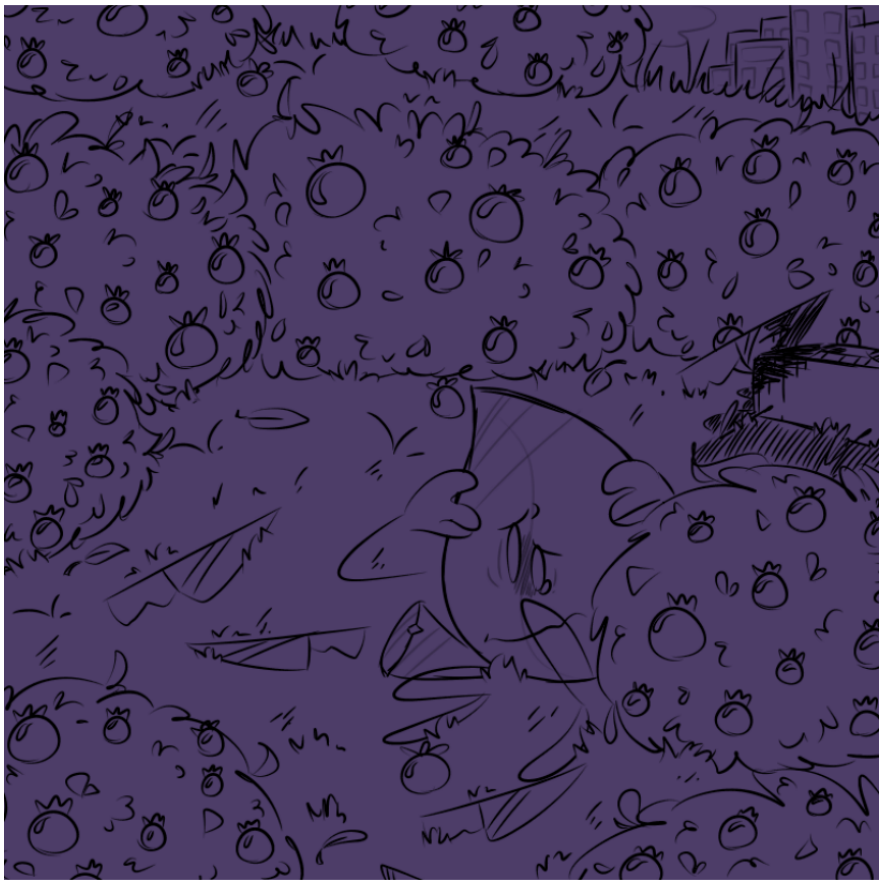

That moment my mental health has been declining for years but I can't get professional help due to personal reasons :)

Aight imma head out

RAAAAAAAAAAAAAAAAAAAAAA

so i've been dead for a while, i am currently overwhelmed by like everything but that's fine i'm still trying to do art, anyways here's some art!! :)

comfort art
mmm Gray is cool

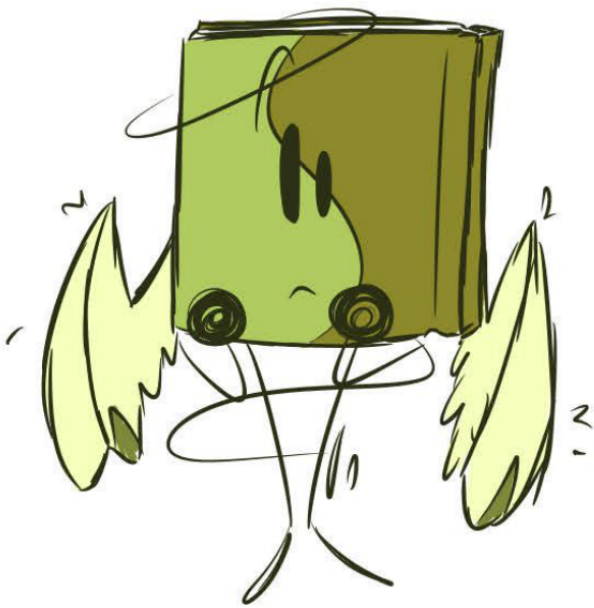

Booksona
they were supposed to be more yellow but my computer has really low brightness, i just like it that way because eyes don't hurt

piss book piss book

Raffle art that took me 4 or 6 hours to do and i didn't wanna put it to waste so here it is

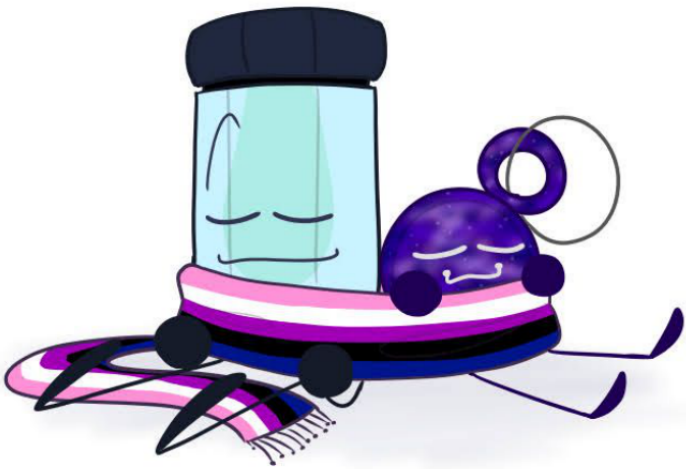

Also pride month art!!
yes i am a genderfluid roach and i love my s/o a lot :)

so yea art dump

dies

wkdbjehdjkwgvejsowondkdicbdowhwkdidnxkwos

tired

oh yea there's this guy

comfortt arttssjsjd againnebdnndn

mmadbkwnskwbd welcomemme

aaaaaaaaaaaaaaaaa

art here t a k e

byyeeeeeeeeeeeee

b

huh? where are the art requests you ask??

idk

BUT here's art so that's good enough right??

hehe.. ':>

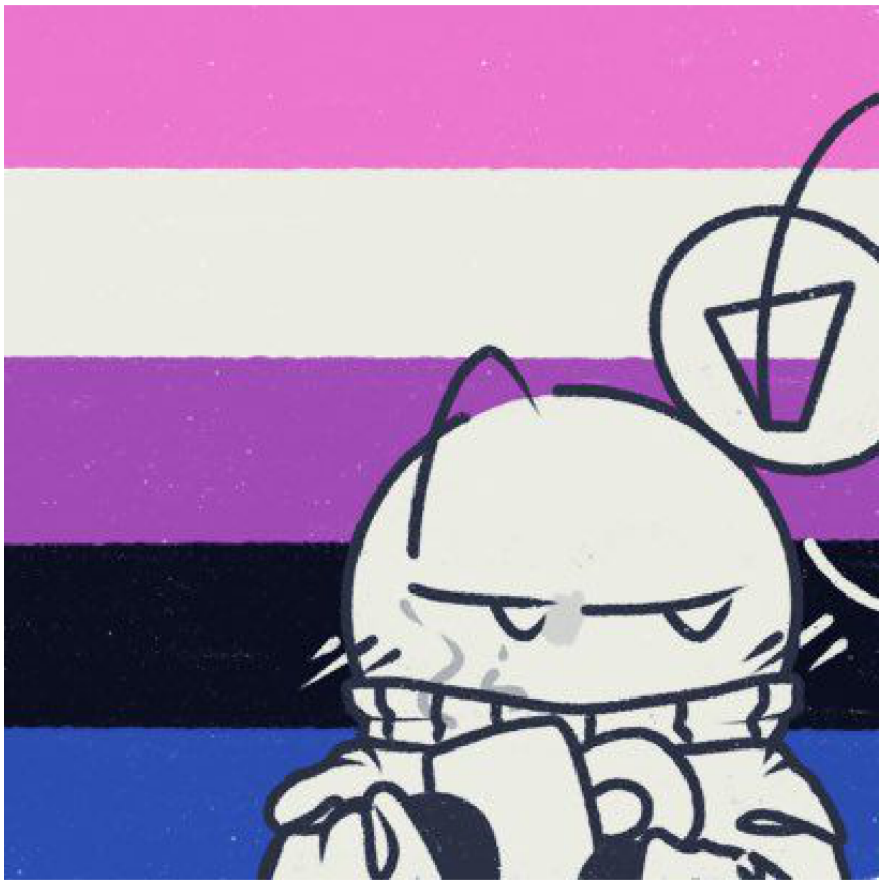

ew look at my flag gross

stickman sonas be like

oh yea it's been 3 months with my love and im really happi :D

wasn't gonna put it here but it took me like 4 hours please-

idk what to say about this one, i was bored at 1 am

aight i go byeeee

henlo :))

bbbbbbbbbbbb

i really don't have anythin to say but hiiiii

Bees

Bees

Bees

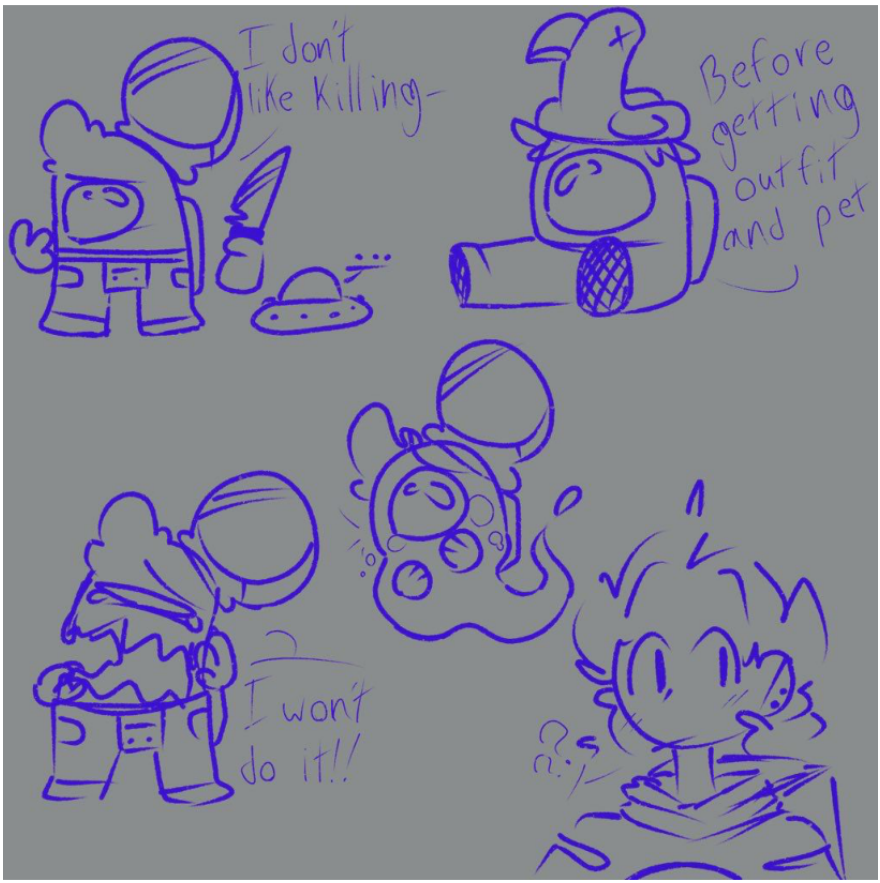

among us sona i barely talk about

they have gun

Hollow Knight sona!!!

my halloween pfp :)

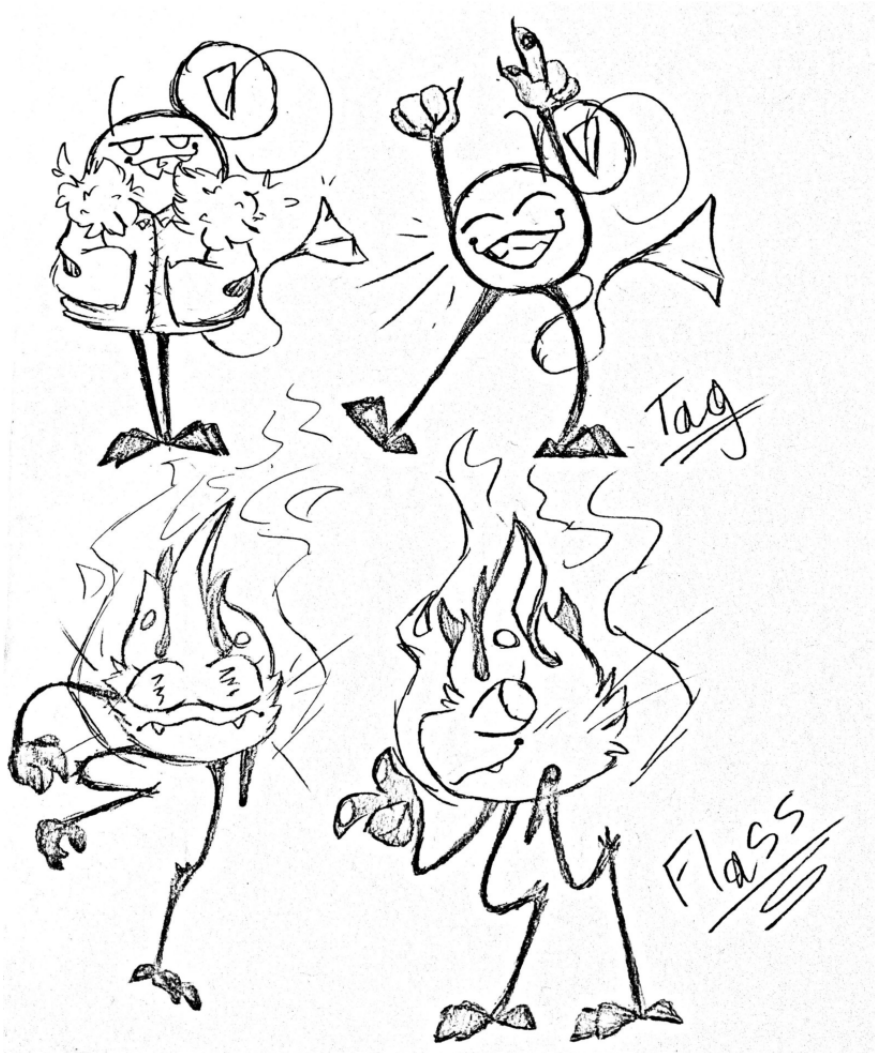

character redesign

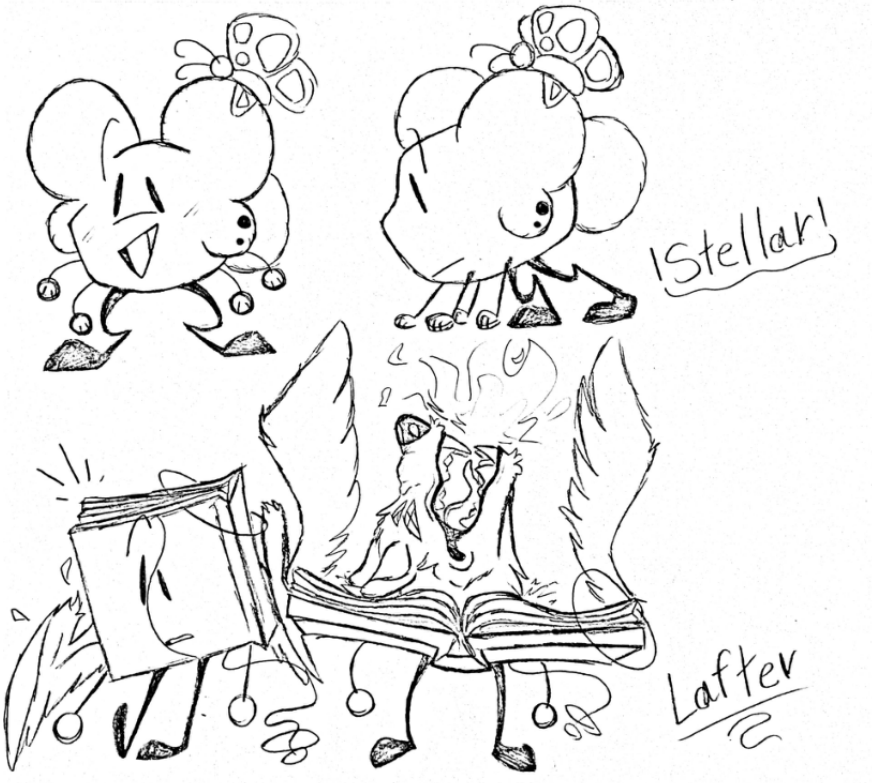

new characters!!

i can't explain really
yea

art for asexual awareness week!!

mspaint art :)

creepy castle
buttermoth

this was for
comin out time
i should say i do use neopronouns (stars/starself)
but you can use any pronouns for me :)

this was for trans awareness week!!!
(fun fact: this oc is a trans woman)

vent art from a few days ago, i wasn't havin a good week, also yes i just recently gave her a tail so a lot of the drawings are old that don't have a tail

flowr

mbbbbbbbbbbbbhdkiiaiiwkwkjeiwjsiajiz

wwwwwwww

hello it's been a while :)

attempt at humans

yea

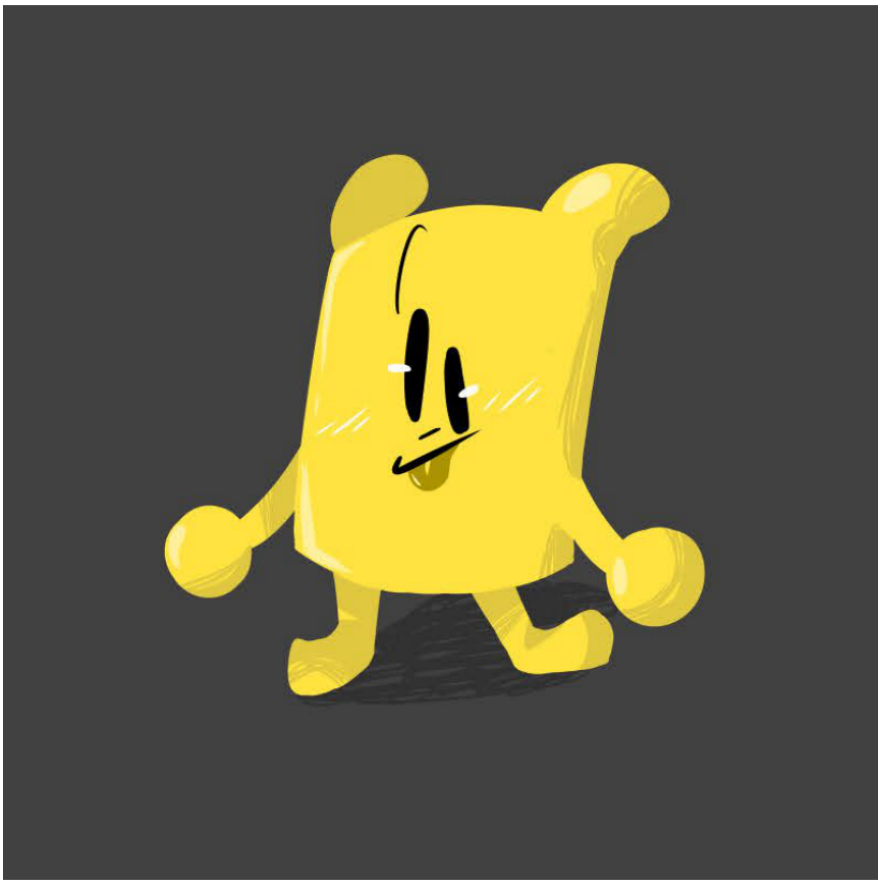

yea

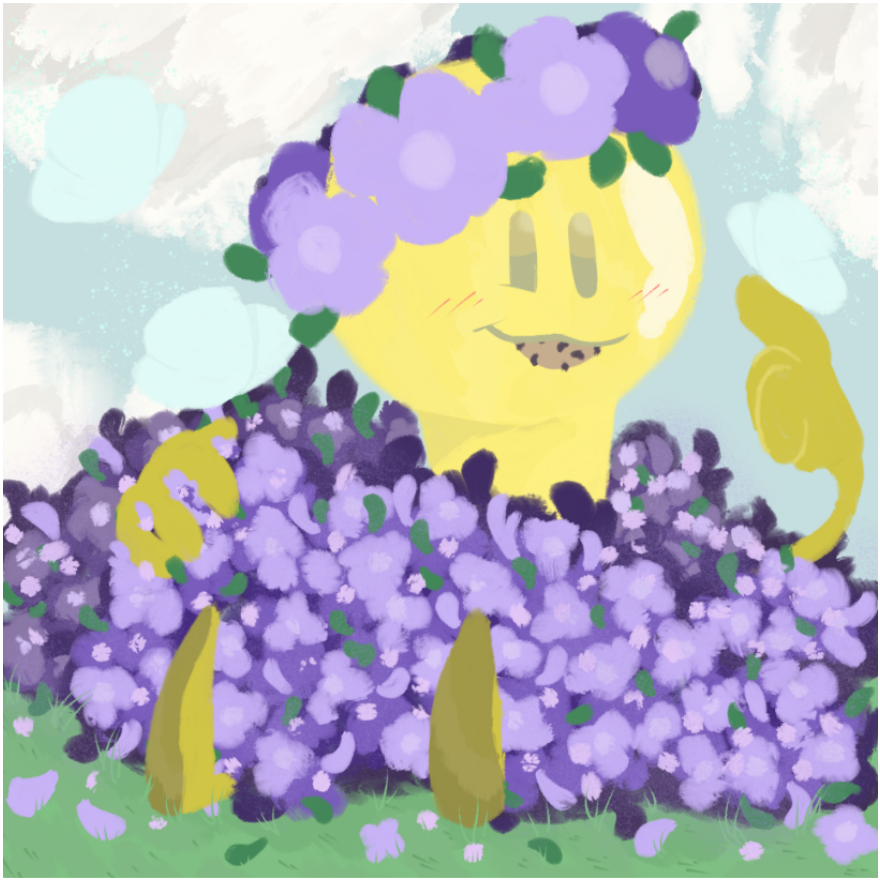

really don't like this one

christmas collab with my wife!!! :>

lollipop sona

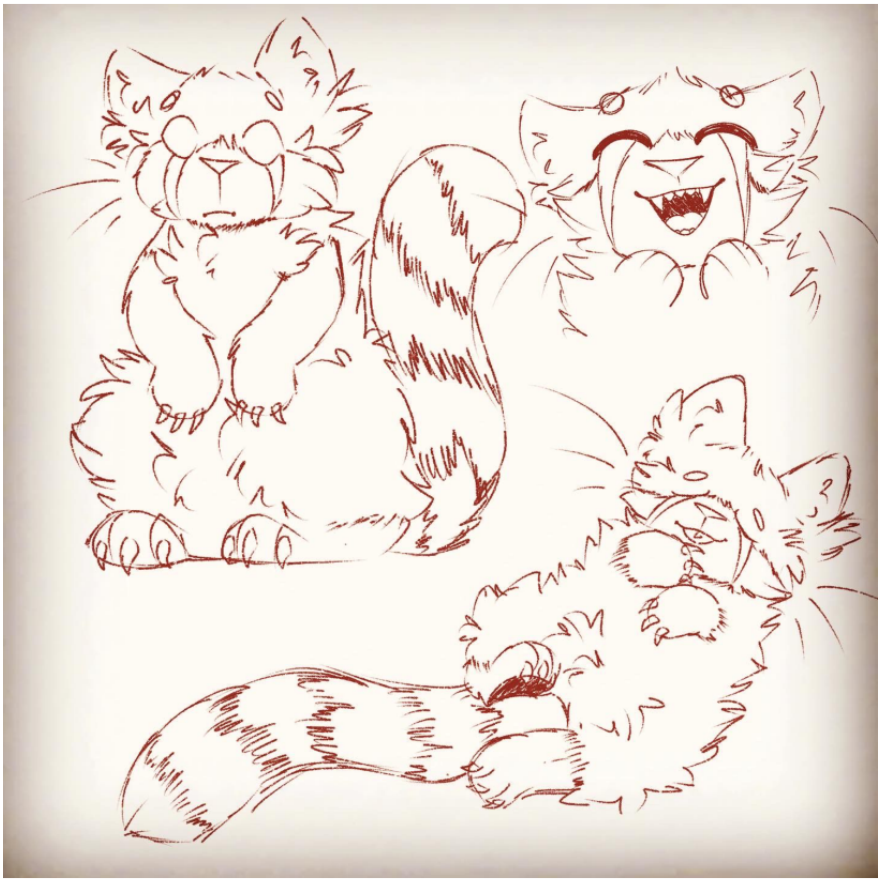

red panda practice (for my wife)

that cat td thing that happened at some point in twitter osc

my first paintin!!!

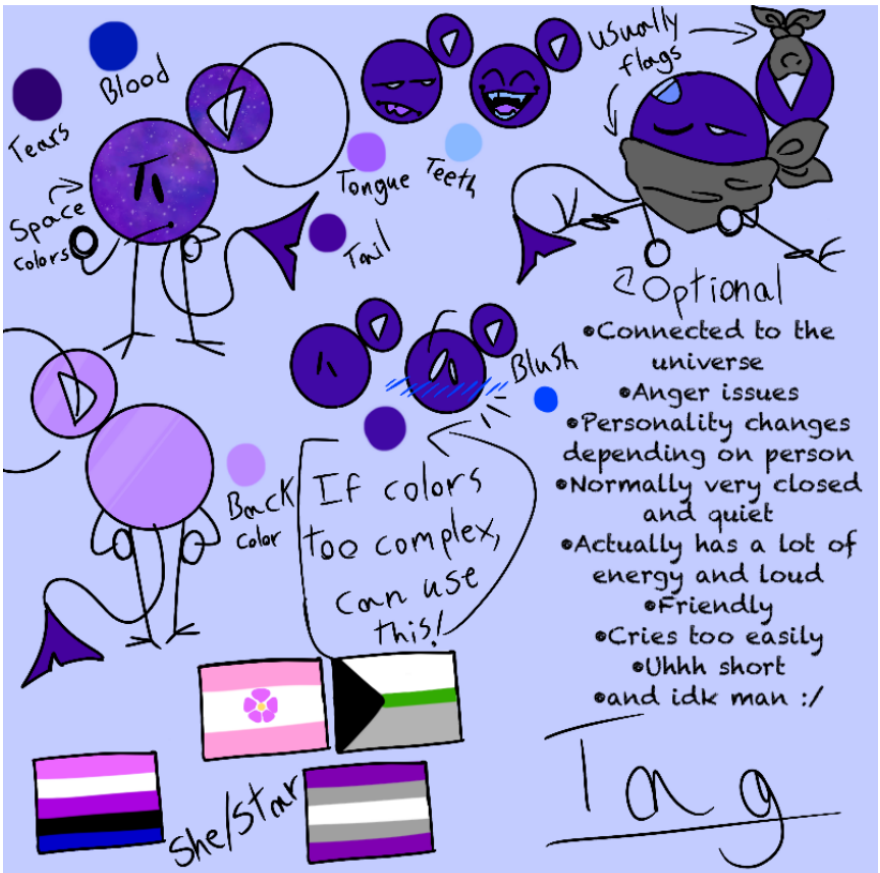

Tag redesign

Taco

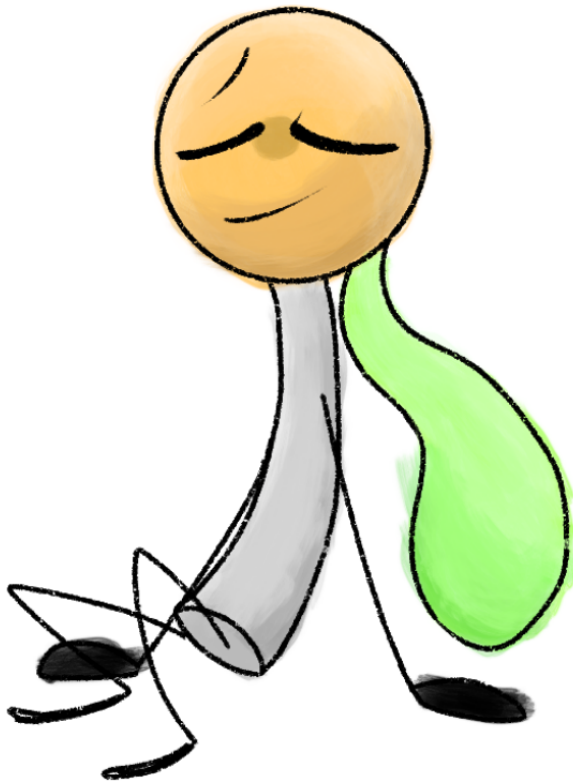

my wife's lollipop sona :)

wb doodle

Trans Woman
Catgender
Flass
Stellar
Neutrois
she/he
Cotton Ball
they/them
She/her
Macaroon
Agender
Demigirl
Cat/Catself
bun/She
Tine cups
M.B

oc redesign!

testtube glass testin

don't like this drawin

Neb!!!

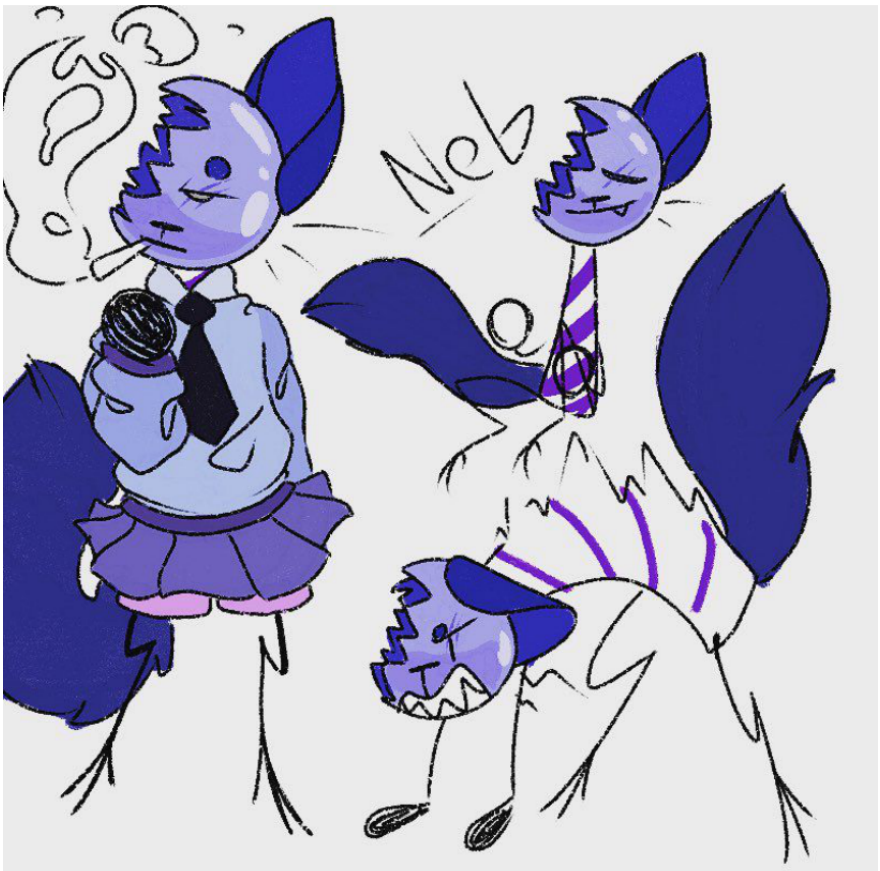

more of her

i have some more art but i reached my limit so 💔

wwwwwwwwwwww part 2

hello welcome to part 2 :)

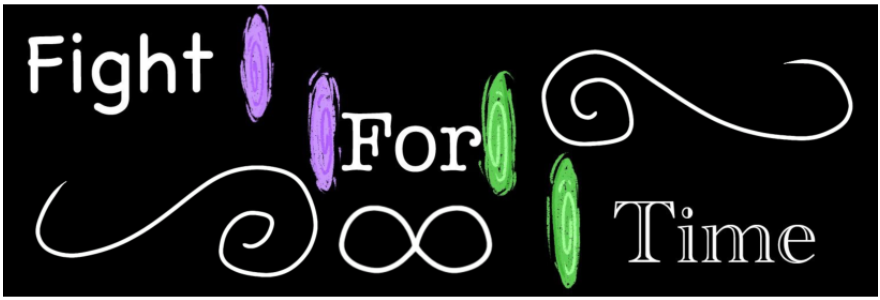

banner for my comic

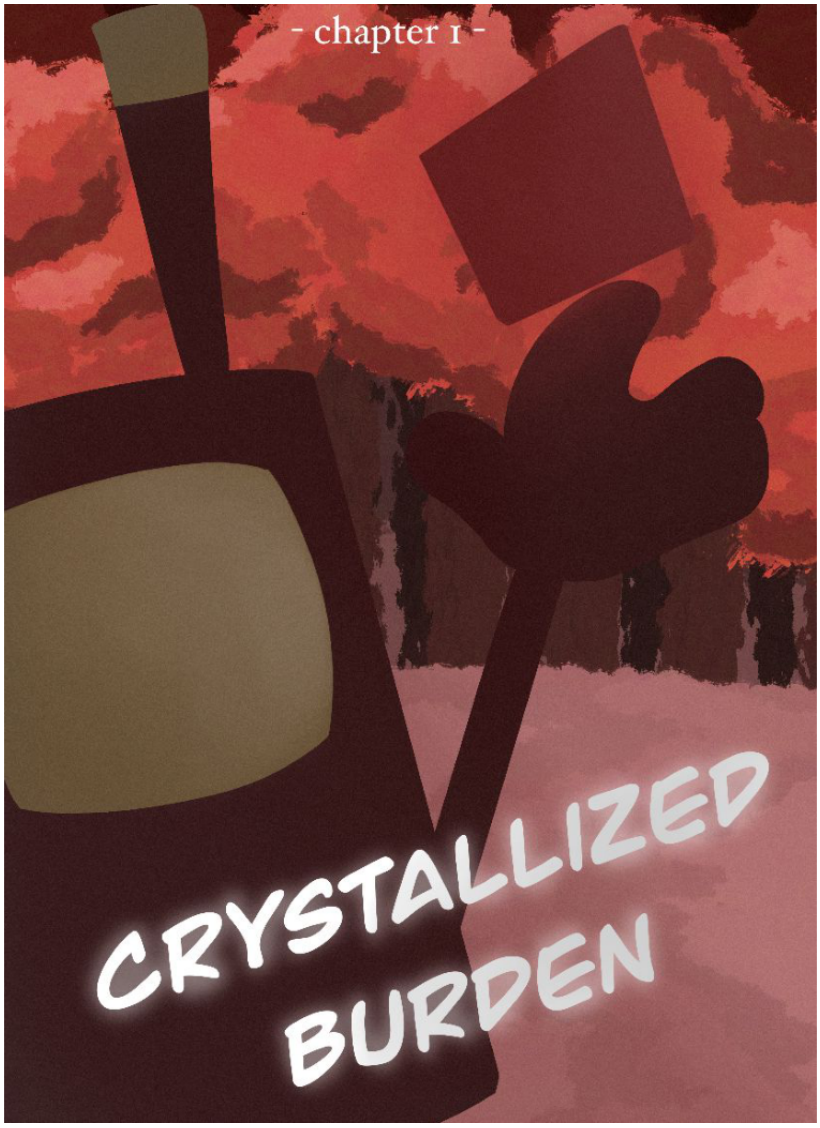

first chapter cover

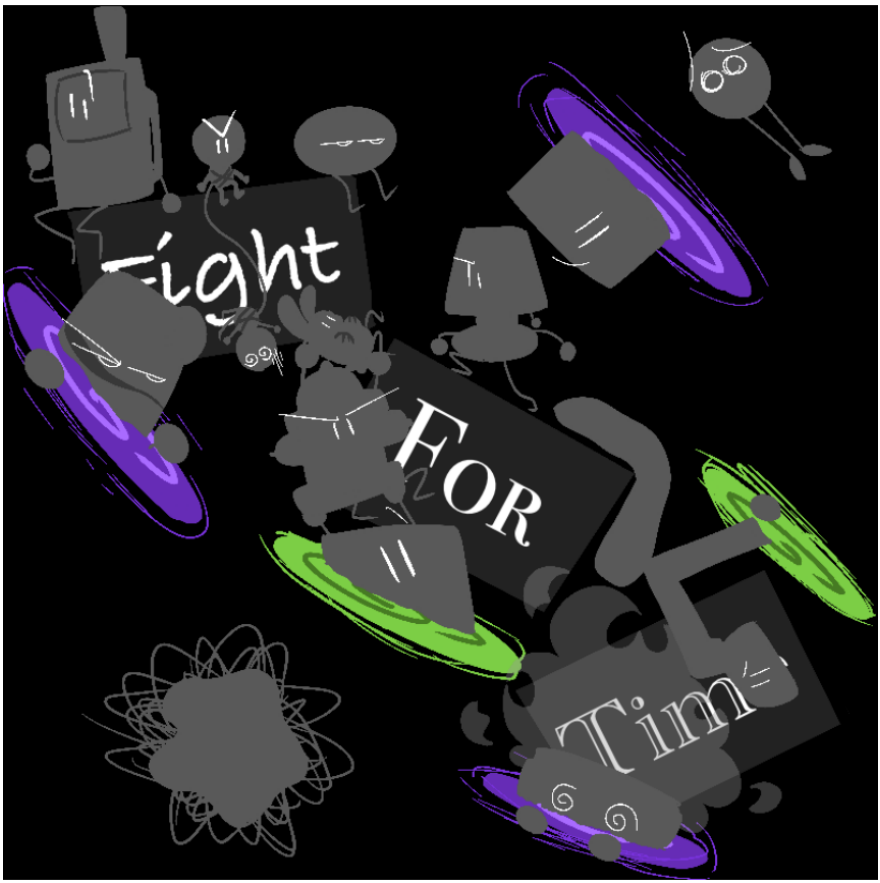

second banner for my comic

fanart for someone who inspires me!!

and i went back to drawin backgrounds and im super proud of this, took me 5 hours :)

(below is not my art!!)

also want to show my wife's art!!
i love her art and i love this drawin and i love her hello ekura u smell

hiiiiii

here's a process of that last drawin i did because i am too proud of it, also to catch your attention for an announcement!!

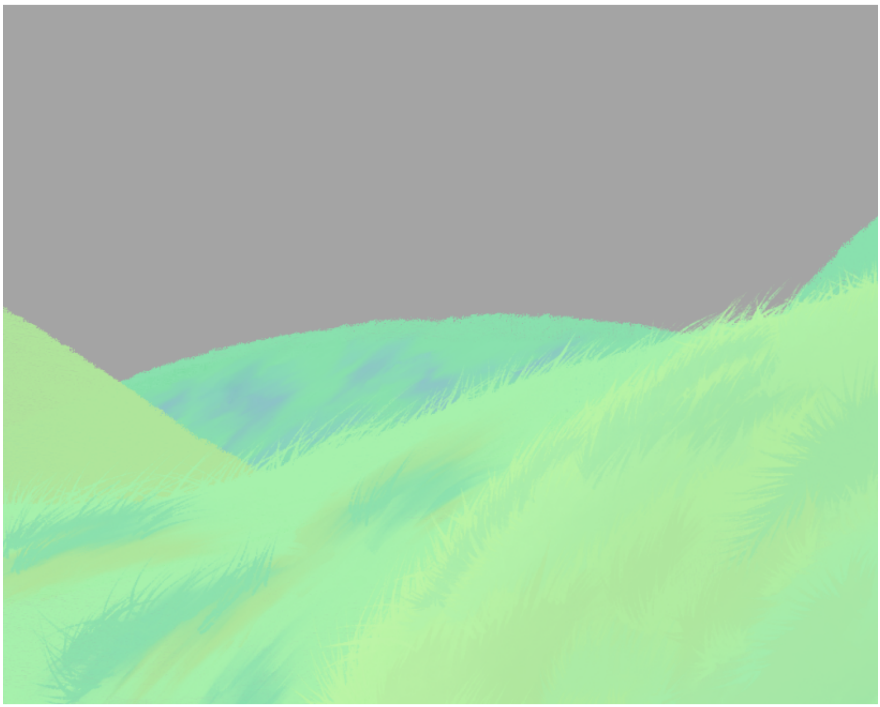

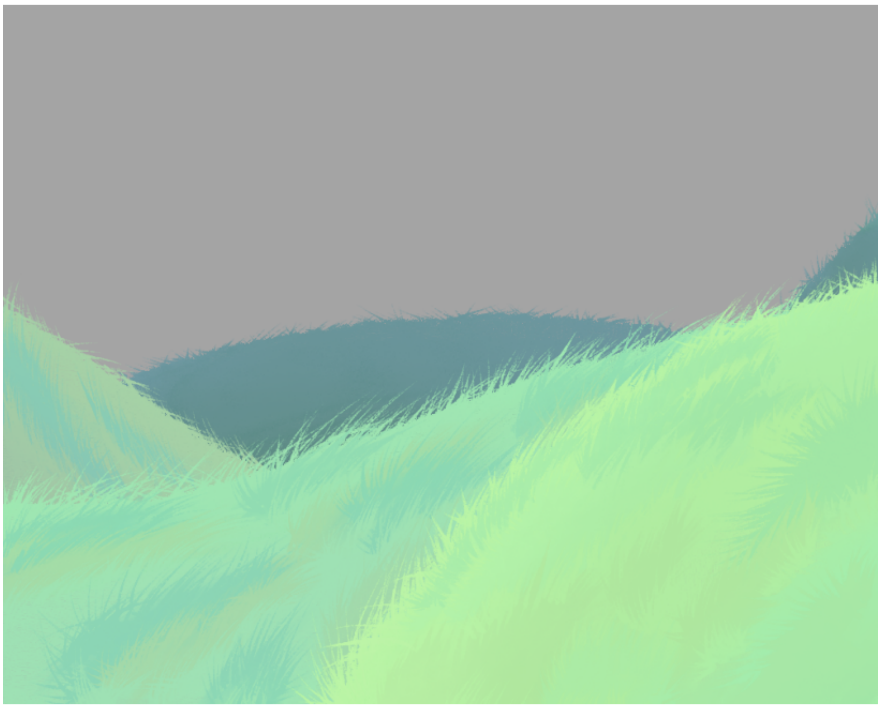

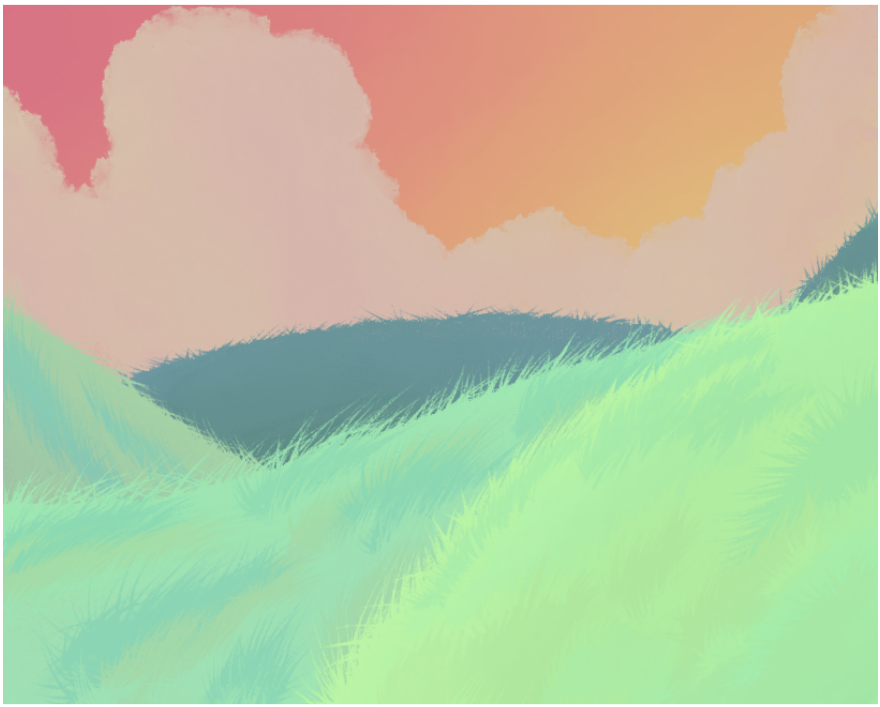

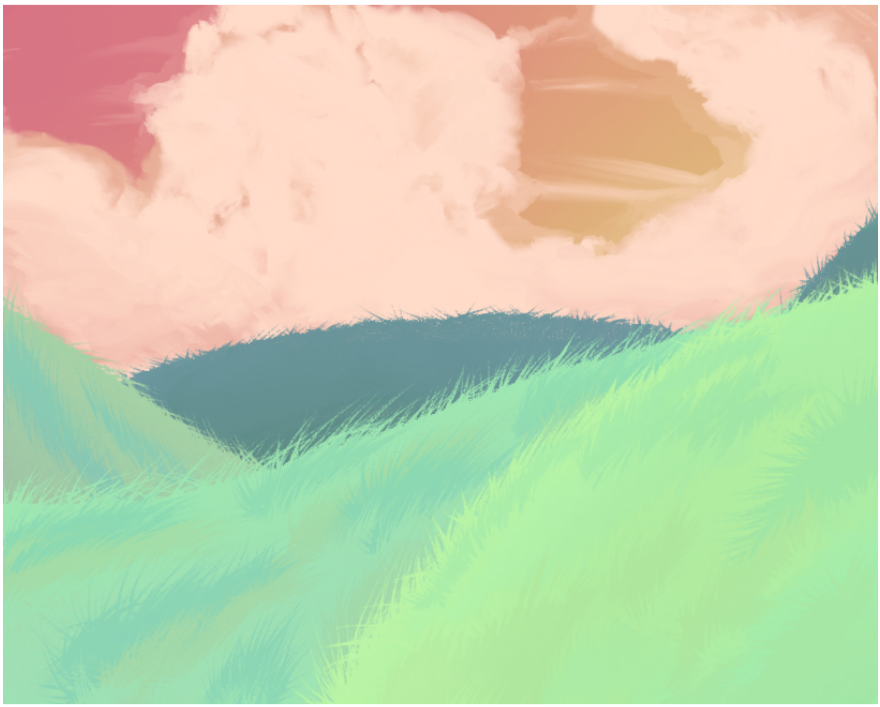

thank you all for stikin with me from the beginnin of this book, i startd not knowin much about art and just doin whatevr felt cool, and i still continue not to know much about art and just doin whatevr feels cool

but i'm proud of where my art is now!! :)

also im plannin to start sellin my art on redbubble after my birthday in a few months, so when that comes out i would appreciate buyin my stuf, though 50% of it goes to redbubble i still get a 50% as well and i appreciate it even if it's a small amount :>

i forgot what else to say so uhhhh yea eeeeeee

so tired

here's an art dump byeeee

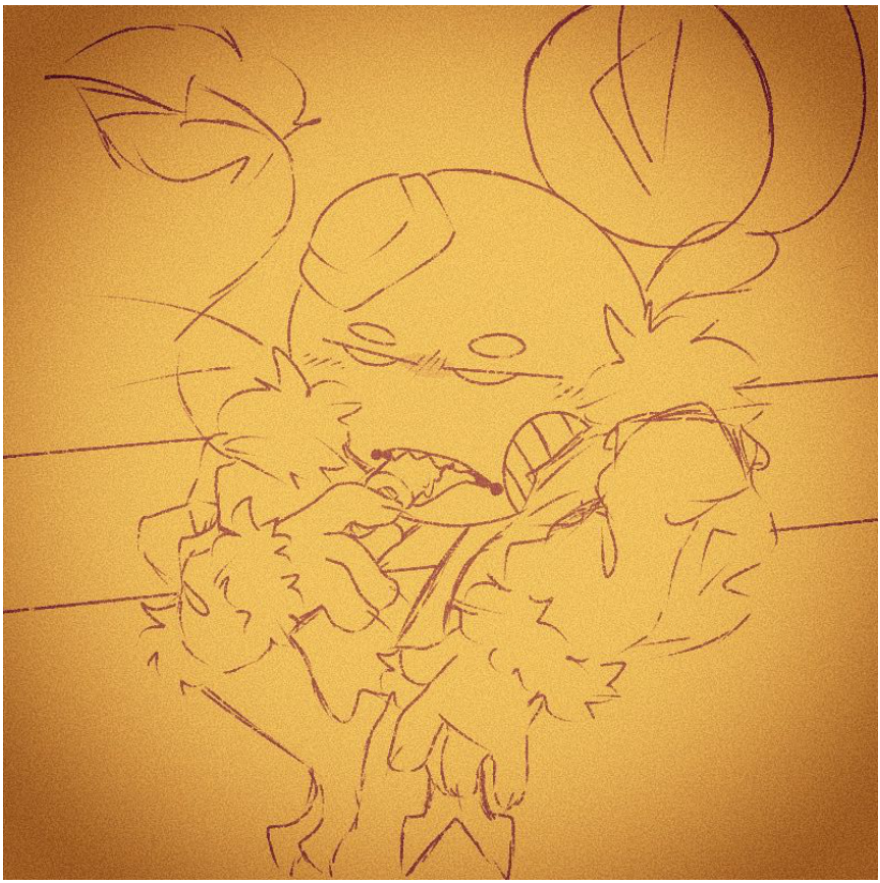

wife <3

Dragon wing
wing + style practice!
gives up shading...
Bird wing

lesbians

aaa

12 am

eeeeeee

000000

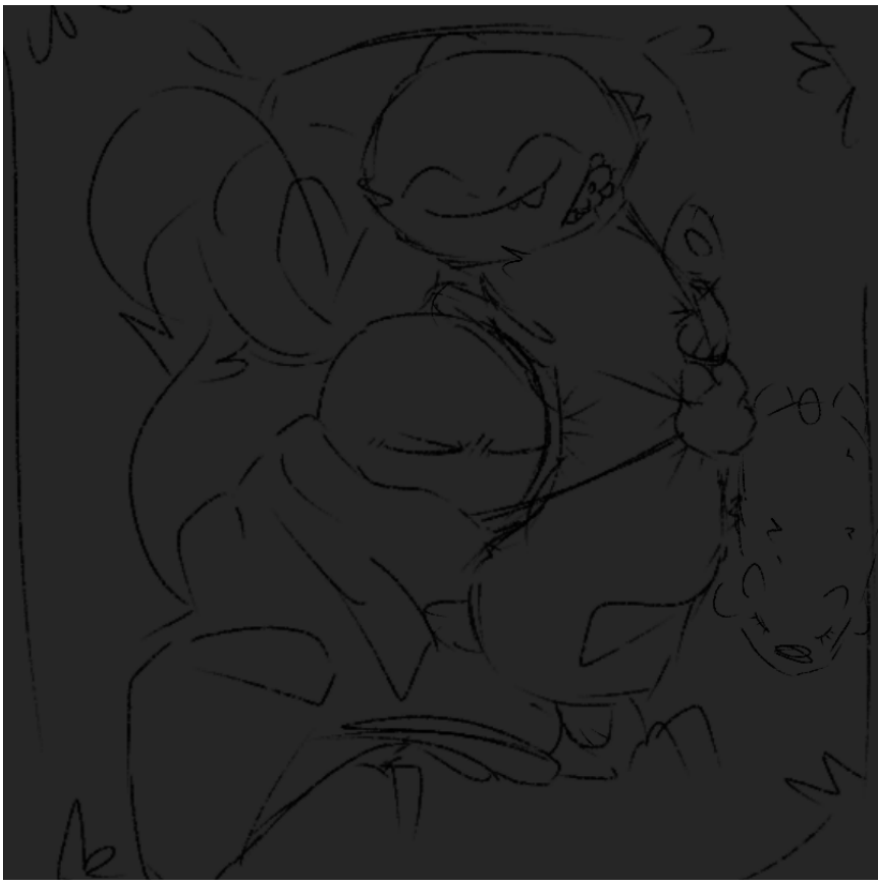

snuggle for comfort

eh

drown bitch drown

legs

:\

them!!

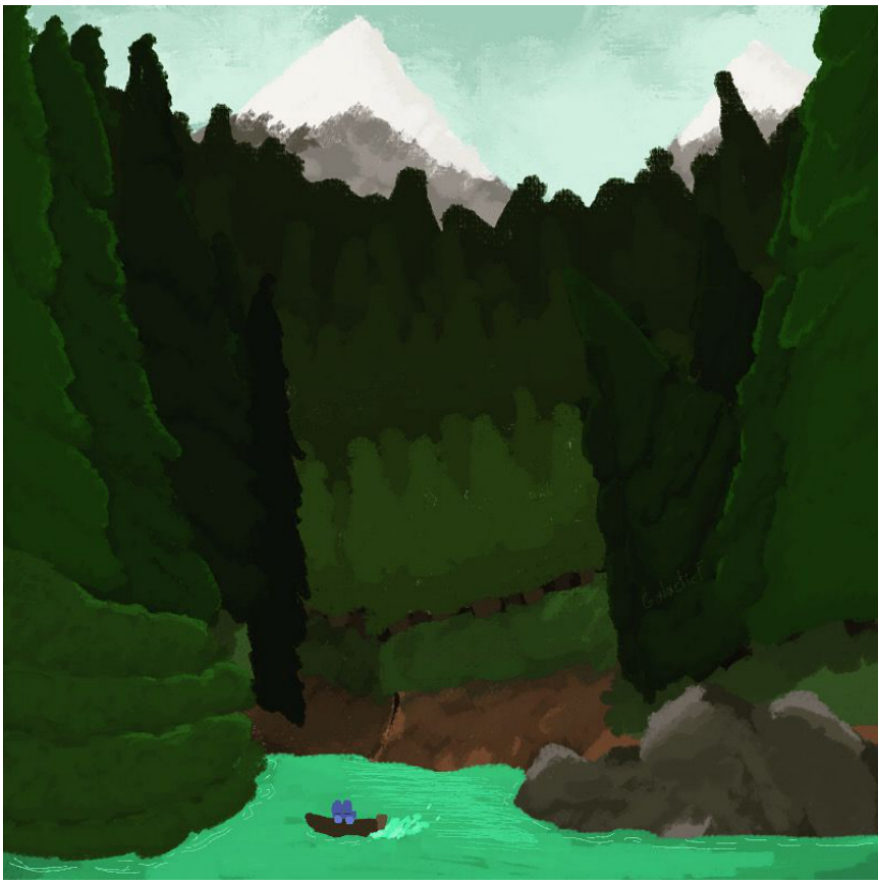

tiny four

(not my character) [tiny dude is mine]

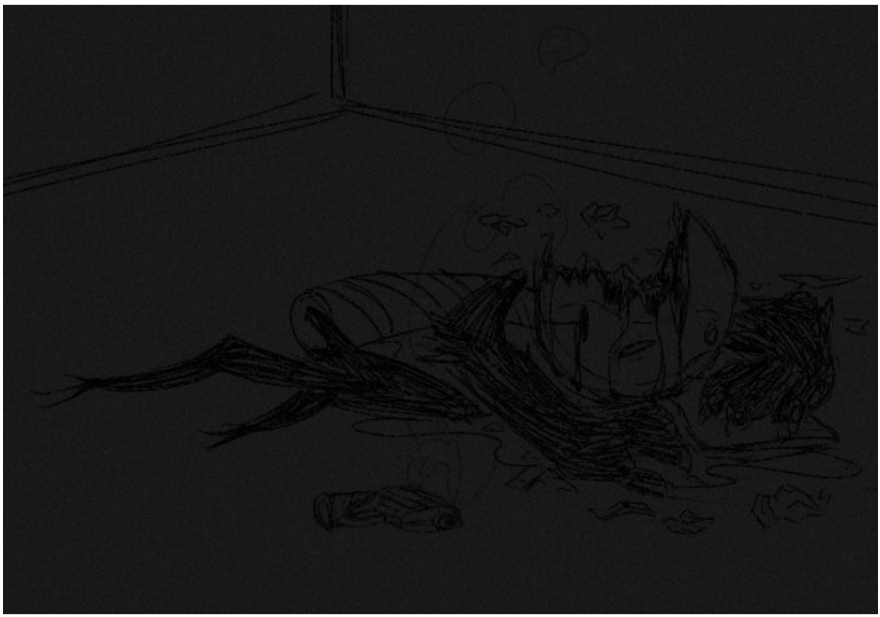

haha dead

practice art

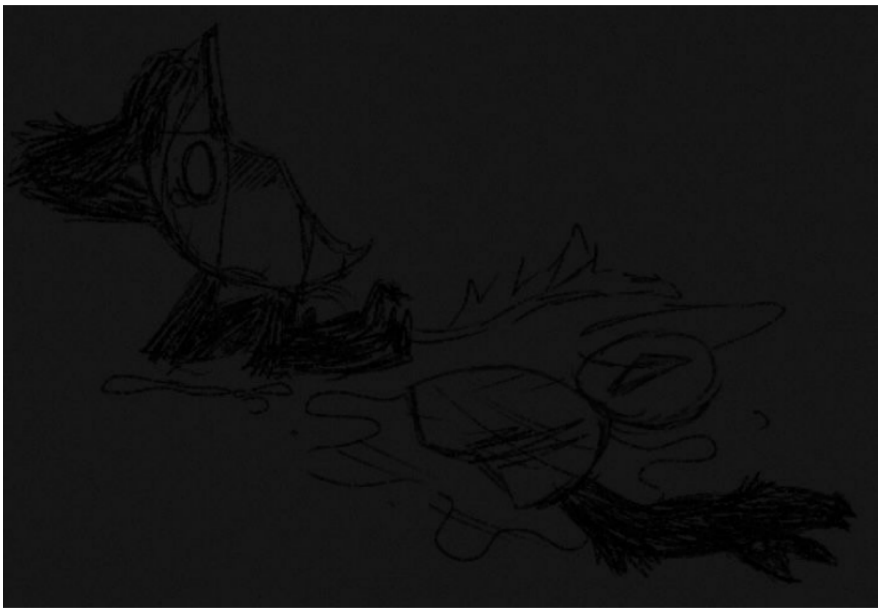

more blood

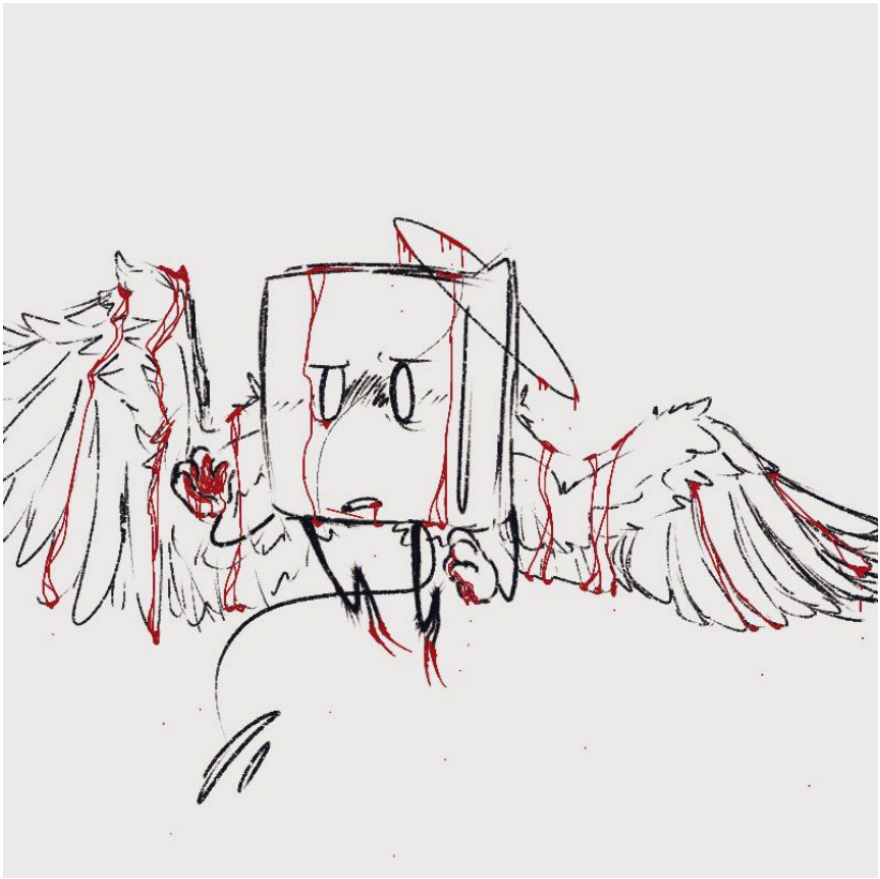

even more

looook 11 months with my wife!! :D

lesbians

o

gettin back into my body horror phase💕

ANYWAYS

aaaaaaaa

eeeeee

hey look at this i'm really proud of

not my oc btw

art again

hello have art again

it/they/we
aro/ace
Jar
same person
bigender
Can't talk
Made in a lab
IT wears tape to cover scars
Can talk
Can shapeshift

new oc!!

backpack cake

i am but a little man

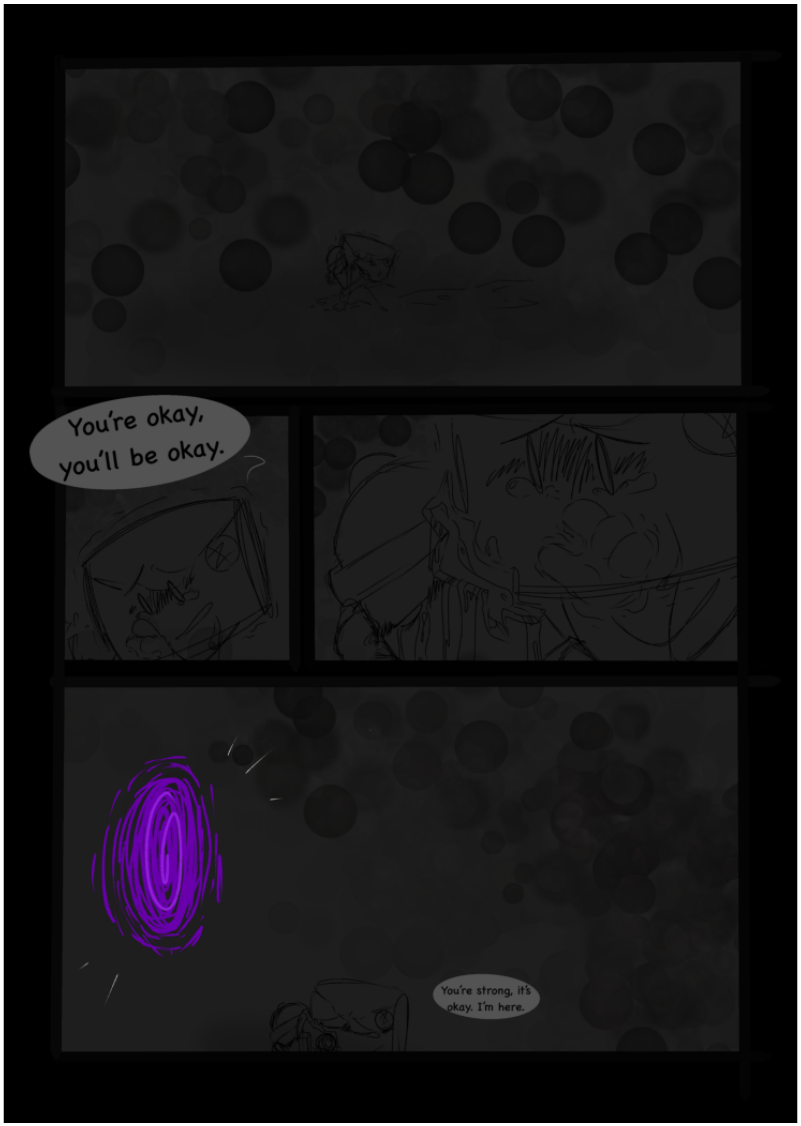

haha

practice

practice comic

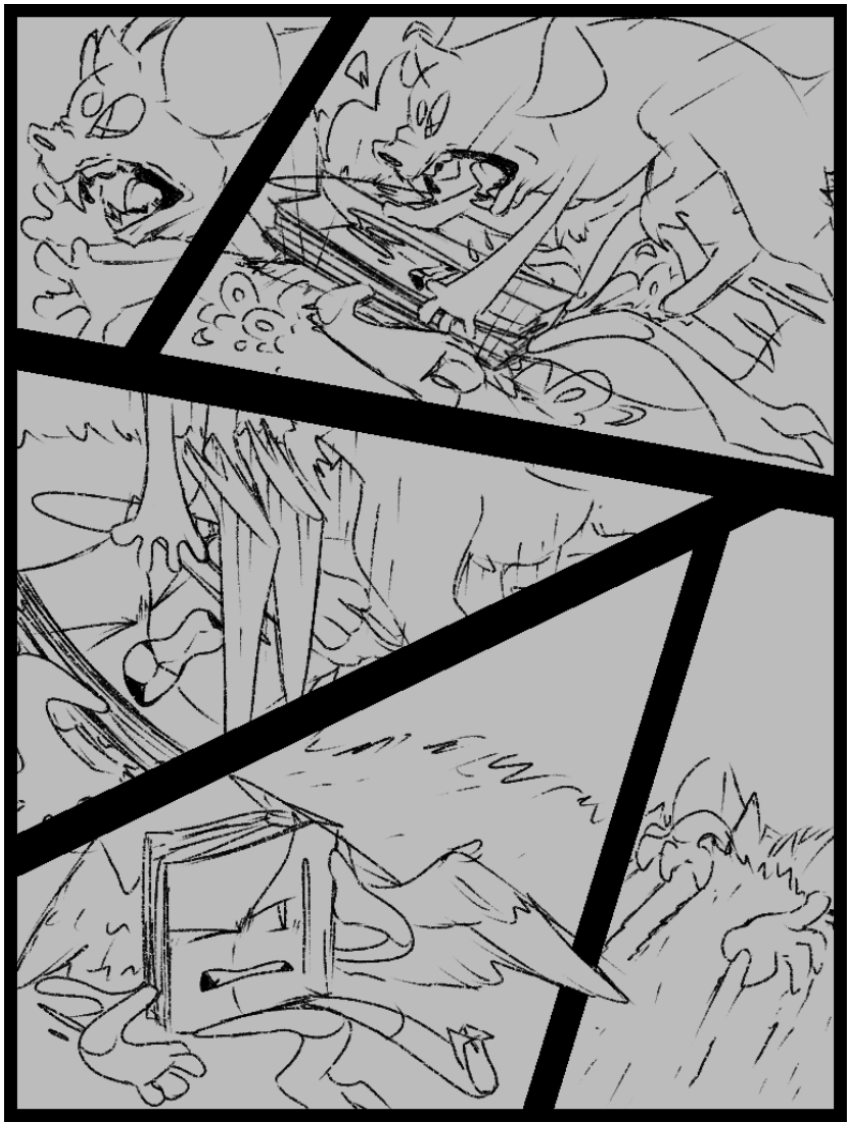

practice comic

Taco ii as a dragon

Grassy as a land dragon

Tree as a forest dragon

haha jar

unfinished art

grassy gets pets

raffle art

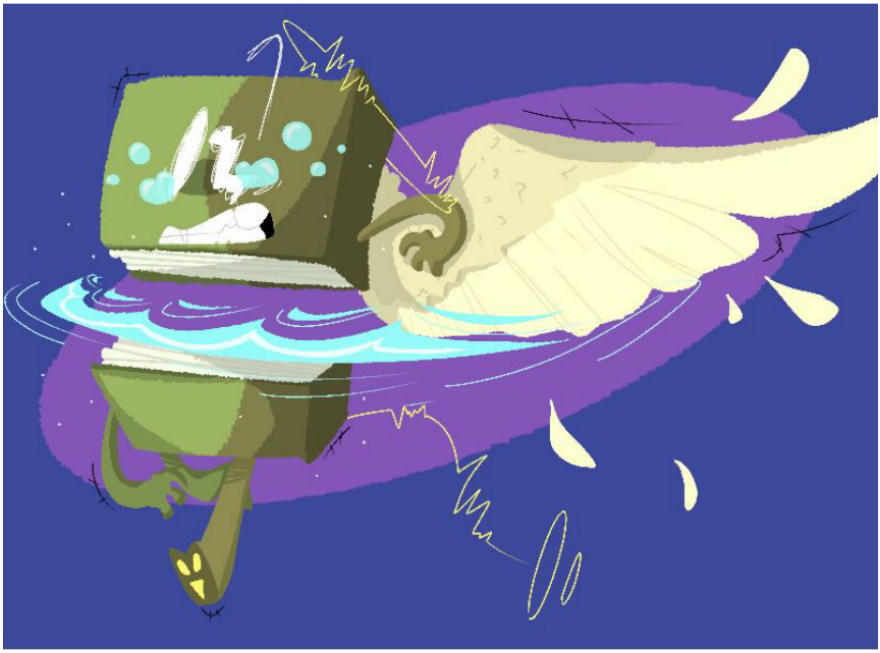

uh oh

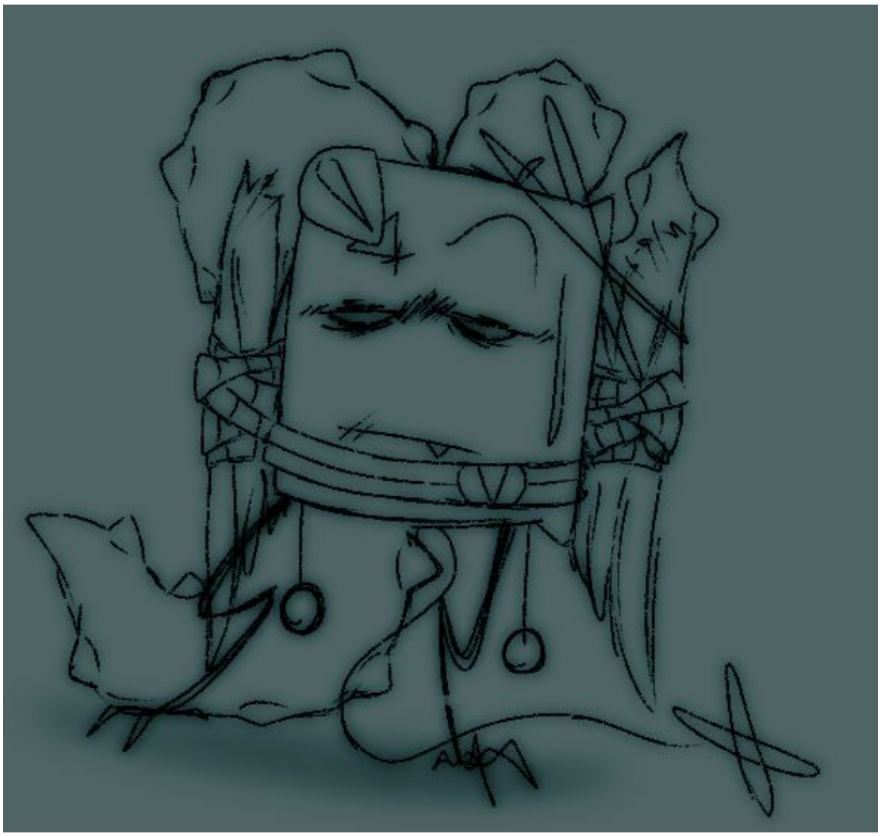

lab au concept

pride month art

nine

spams again

spins you around quickly

friend's kinsona

look!!
you always
wanted a
kid!
could
have brought
me with
you tho.
Got tired
Wanna date?
We
are
married
and have a
kid

gay people

vent art

coffee

no context lore

practice

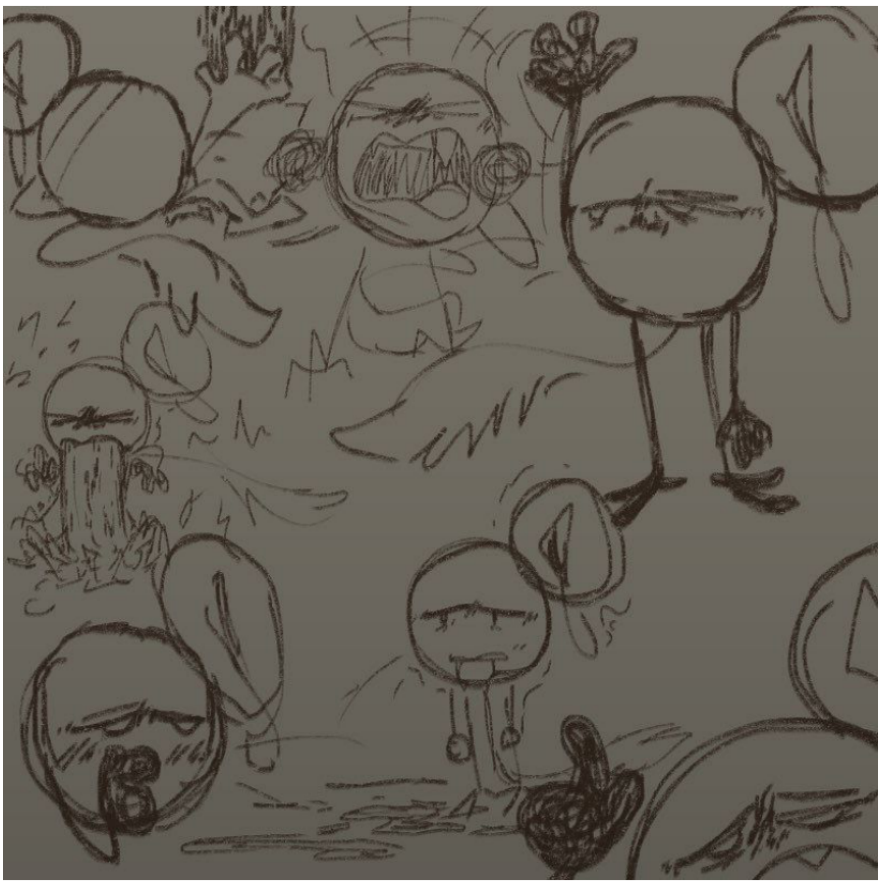

practice

request 1

request 2

request 3

request 4

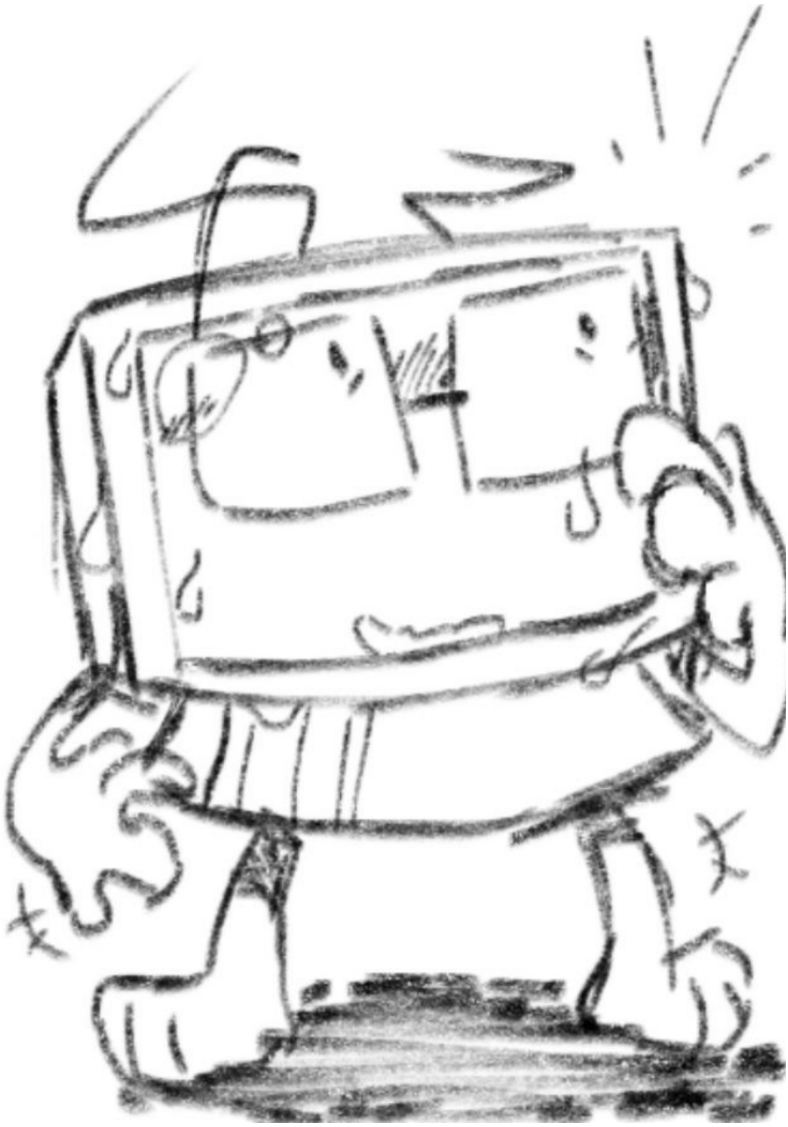

request 5

dtiys entry

raffle art

I look at idiots

haha

POV: blocky gives you weed

gay tree
look at those hands though yummy

entry to summer theme fan art thing

spins

spins

gift for my beloved 💕 (not my oc)

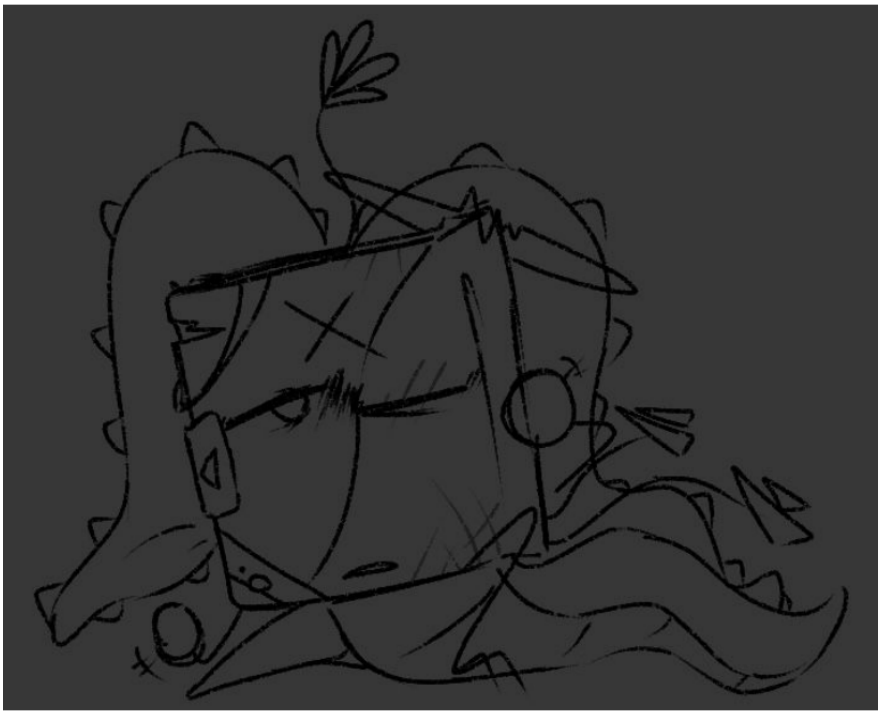

edgy

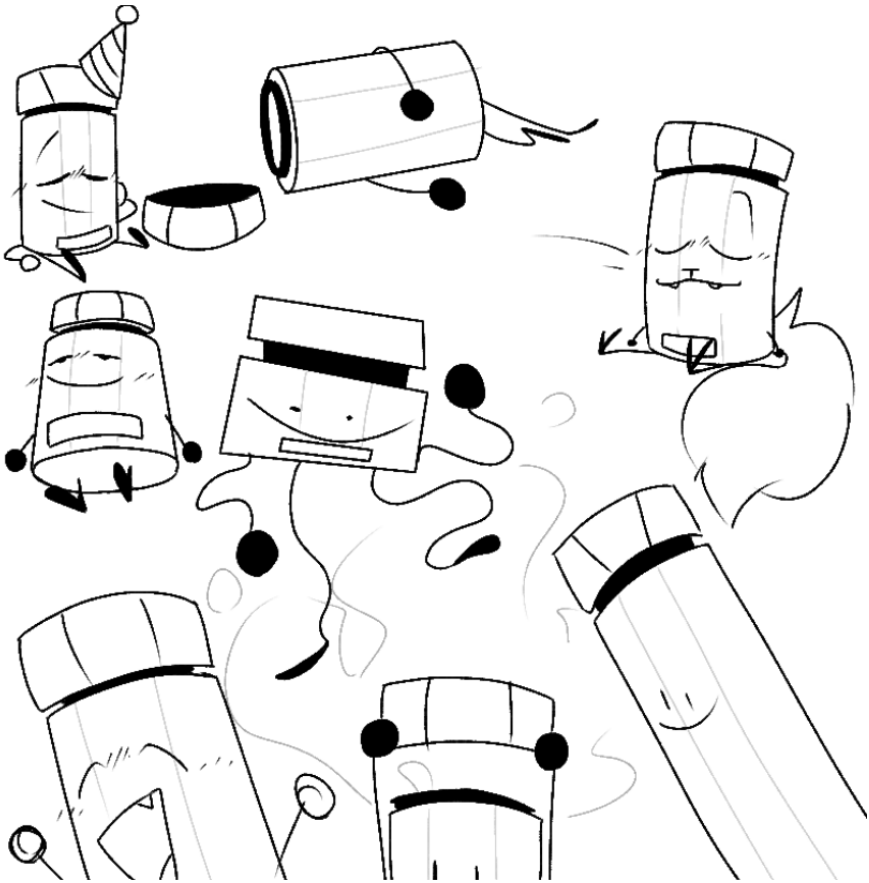

second gift for my beloved💕 (not my oc)

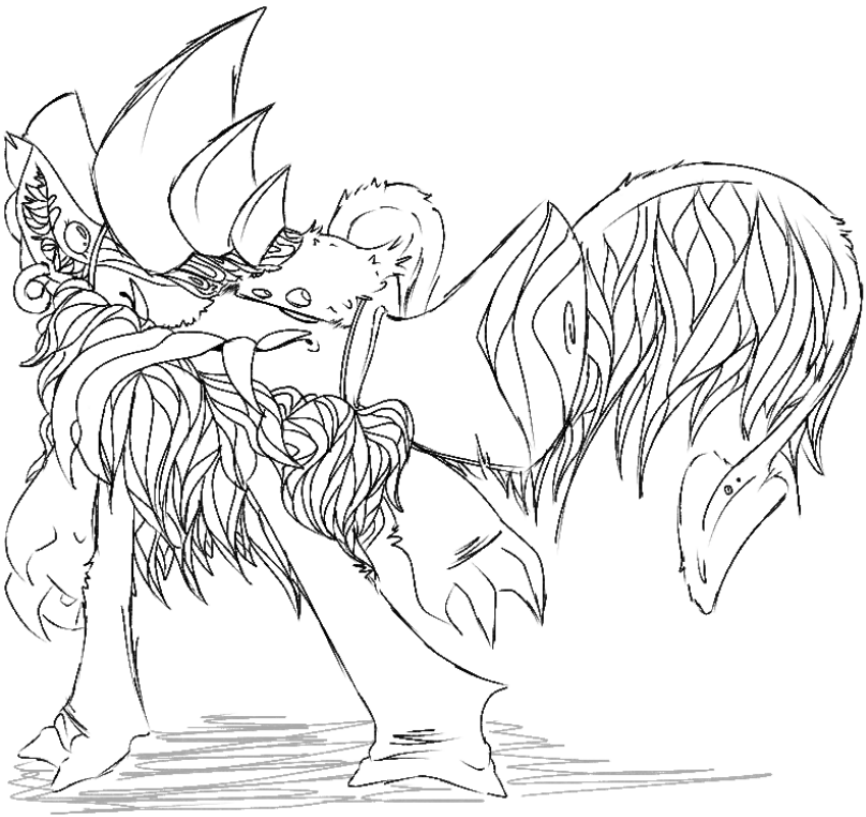

uh oh detail time (not my oc)

comfort

epic gamer (not my oc)

:o (not my oc)

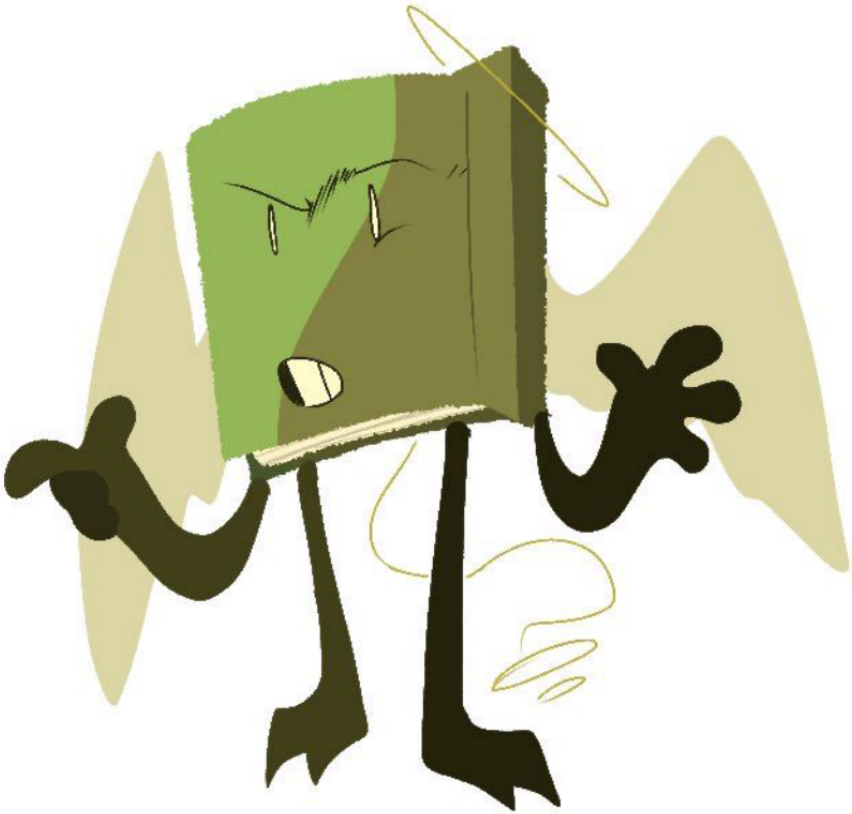

bitch

gay gay (not my ocs)

look at em!!! :D (not my oc)

no context

these two were so fun to draw (not my ocs)

i got bored, drew this with my mouse

new ref

so cool (not my oc)

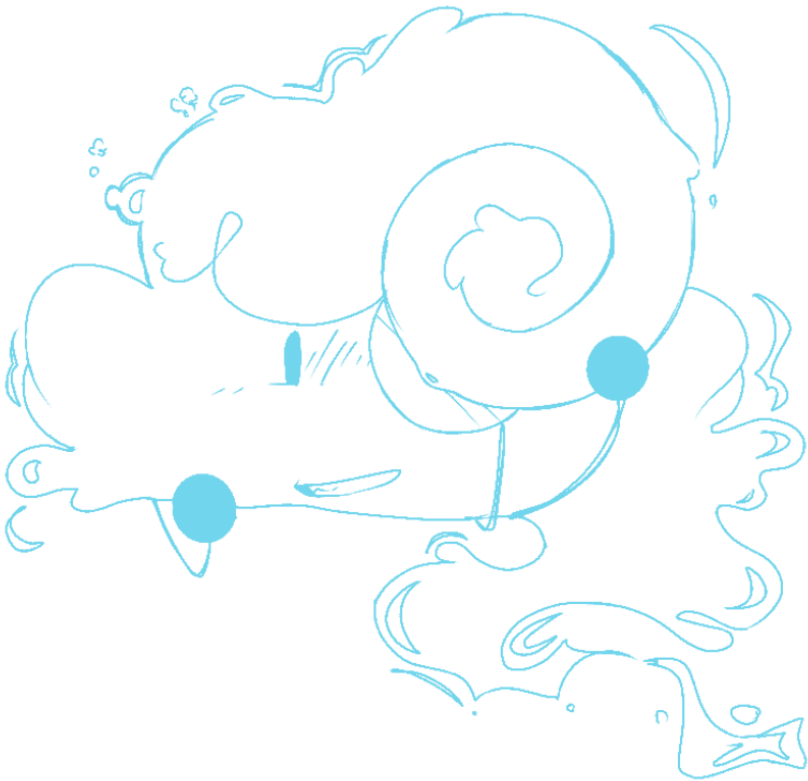

a new oc i adopted!!

my sona but lookin cool

my sona but lookin cooler

wakey wakey its time for scoo

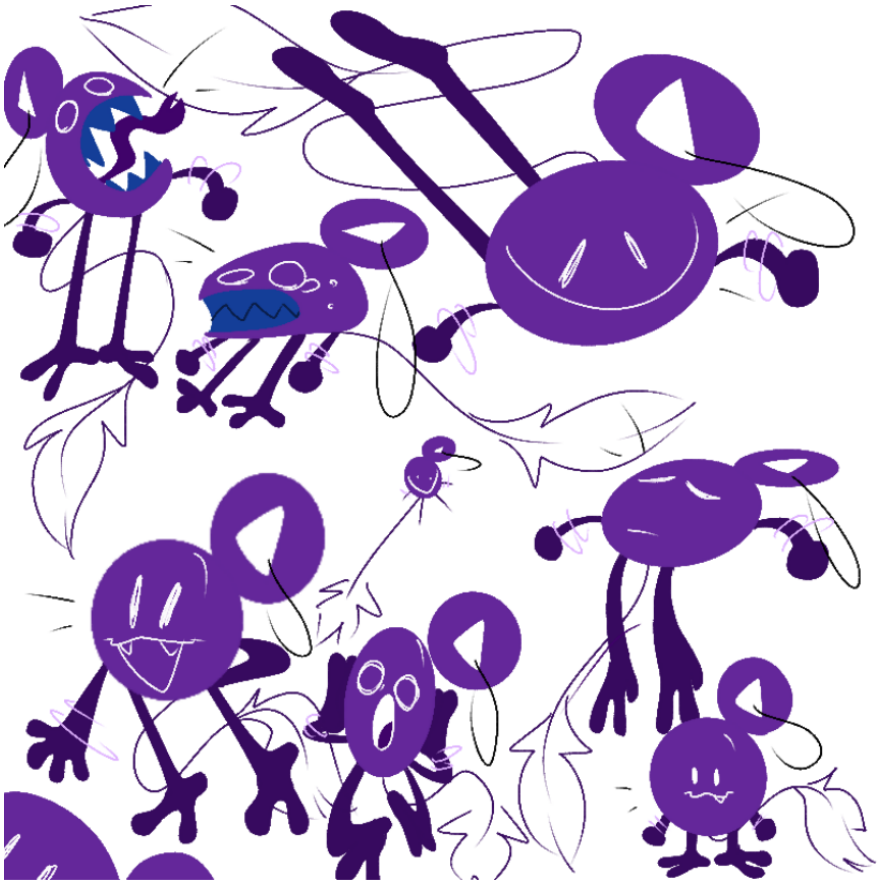

funny

pony

gegrhgehehgehrhsj

hmmm wife :]

SCRUNKLY

w

don't know how to animate fire

hmmm yea

gay comic 1

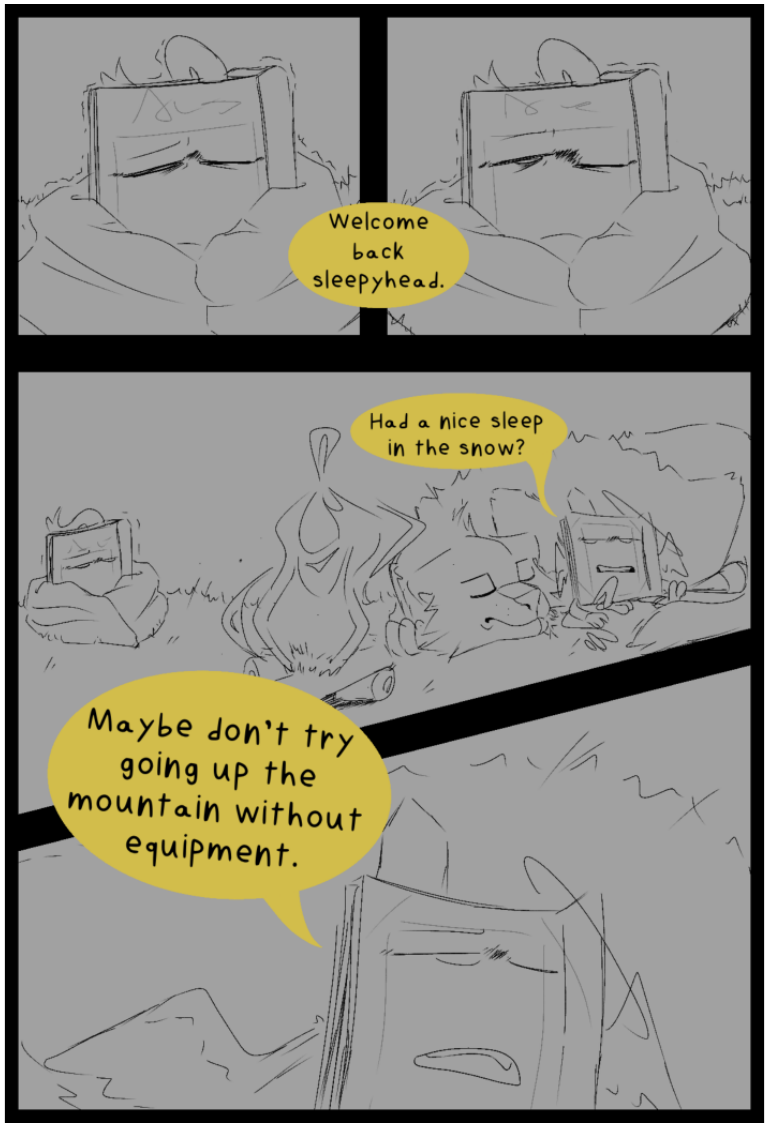
Welcome back sleepyhead.
Had a nice sleep in the snow?
Maybe don't try going up the mountain without equipment.

gay comic 2

I prefer you alive rather than dead hon.
Why were you even up there though?
Uh.. To wish you good luck?

gay comic 3

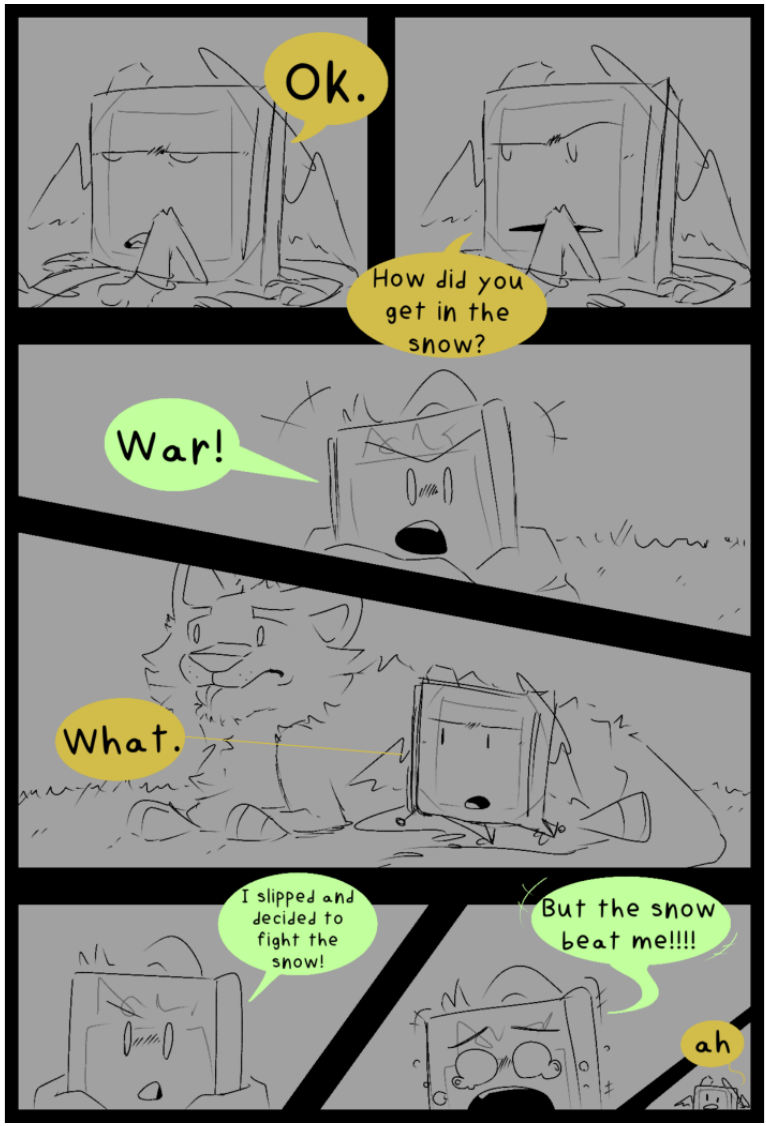
Ok.
How did you get in the snow?
War!
What.
I slipped and decided to fight the snow!
But the snow beat me!!!!
ah

gay comic 4

one of those "comment details to make a character" things

gift

feral and gay friends

doodle for my sketchpad quote bot on twitter

dnd character be like

a

those last ones were old drawings, here are some new ones

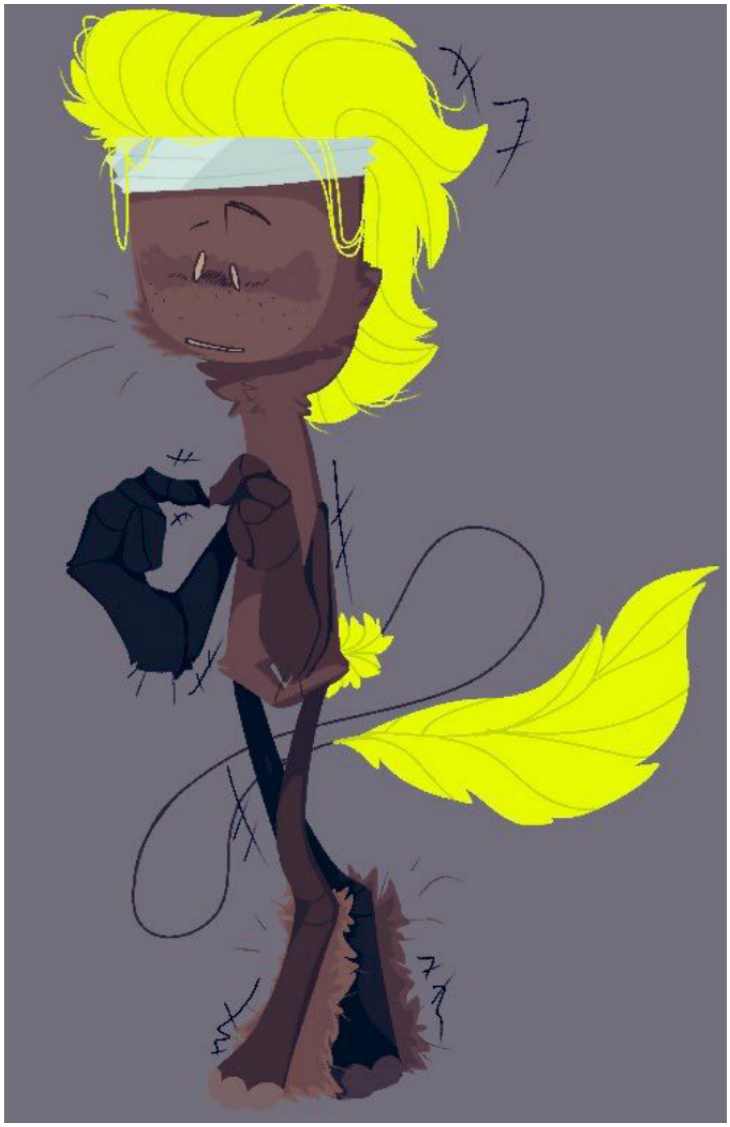

fluff

fluffy

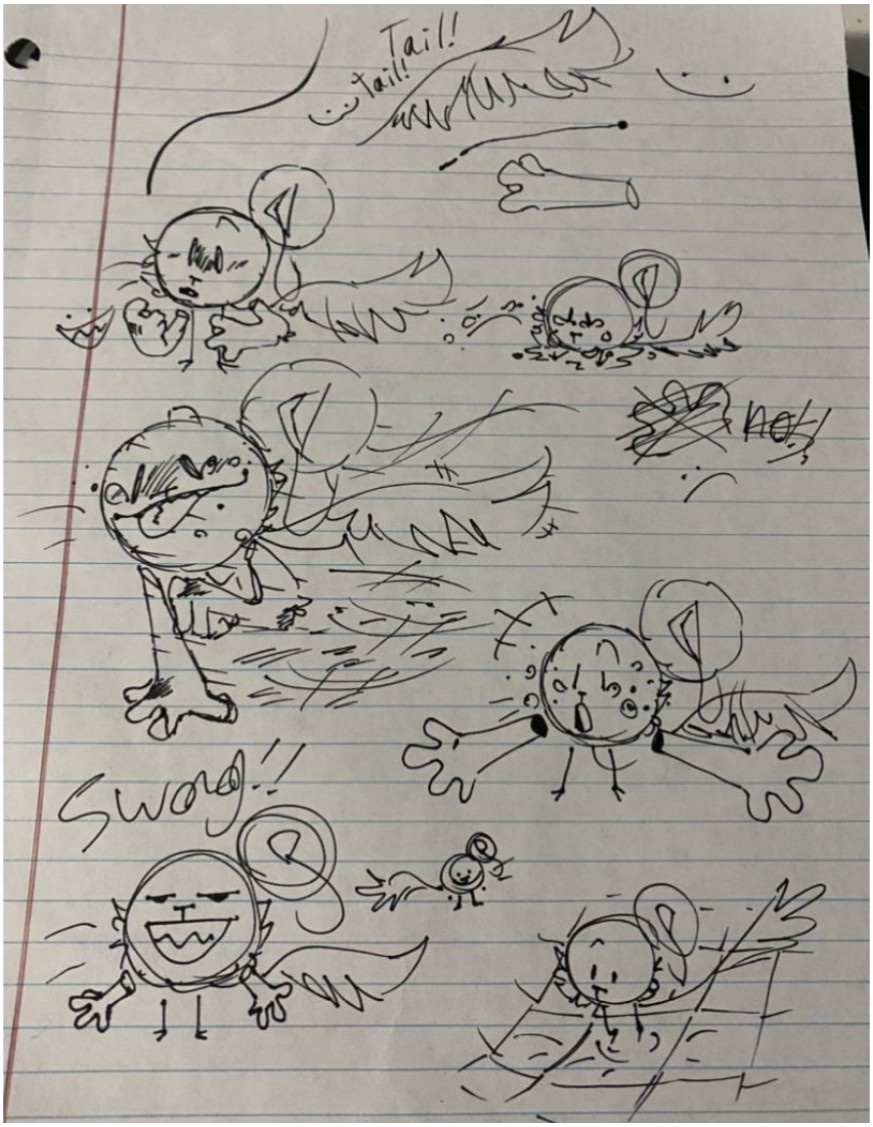

sona redesign

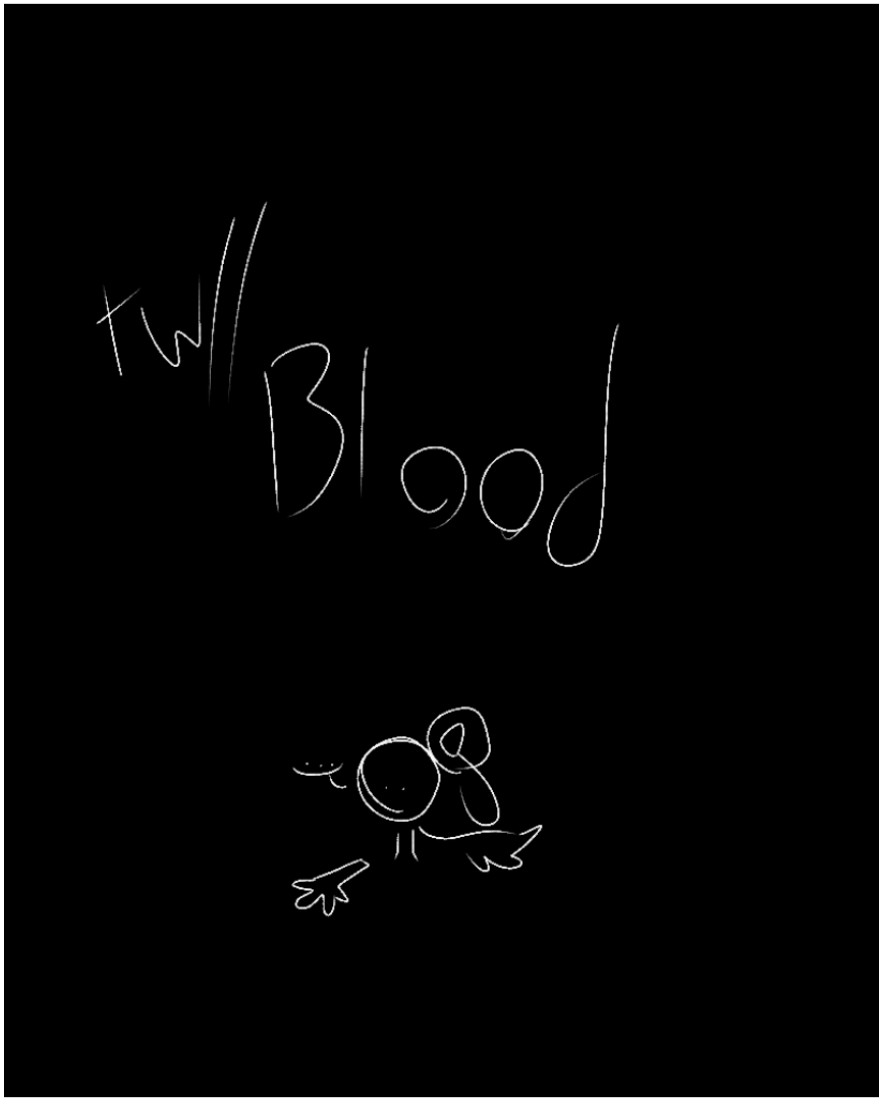
twl
Blood

vent art

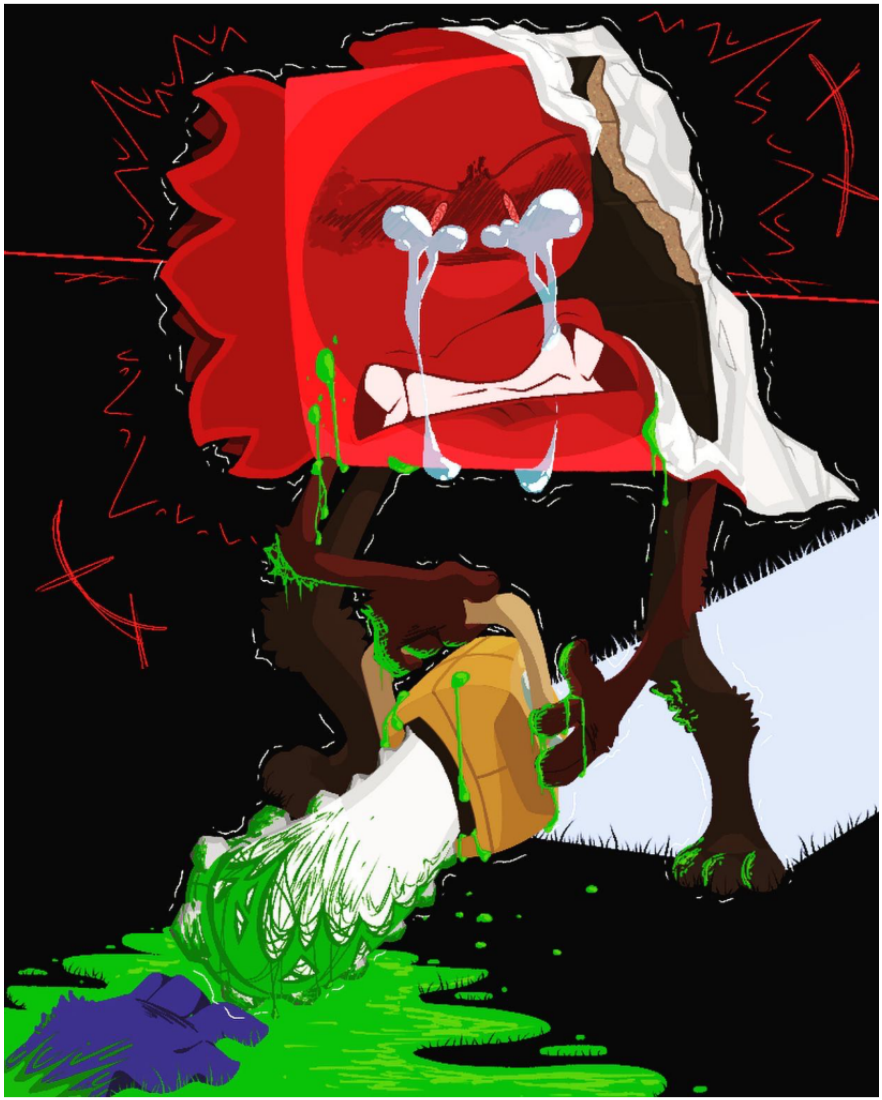

GIFT THAT TOOK ME 8 HOURS TO MAKE (not my oc obviously)

idk art or somethin

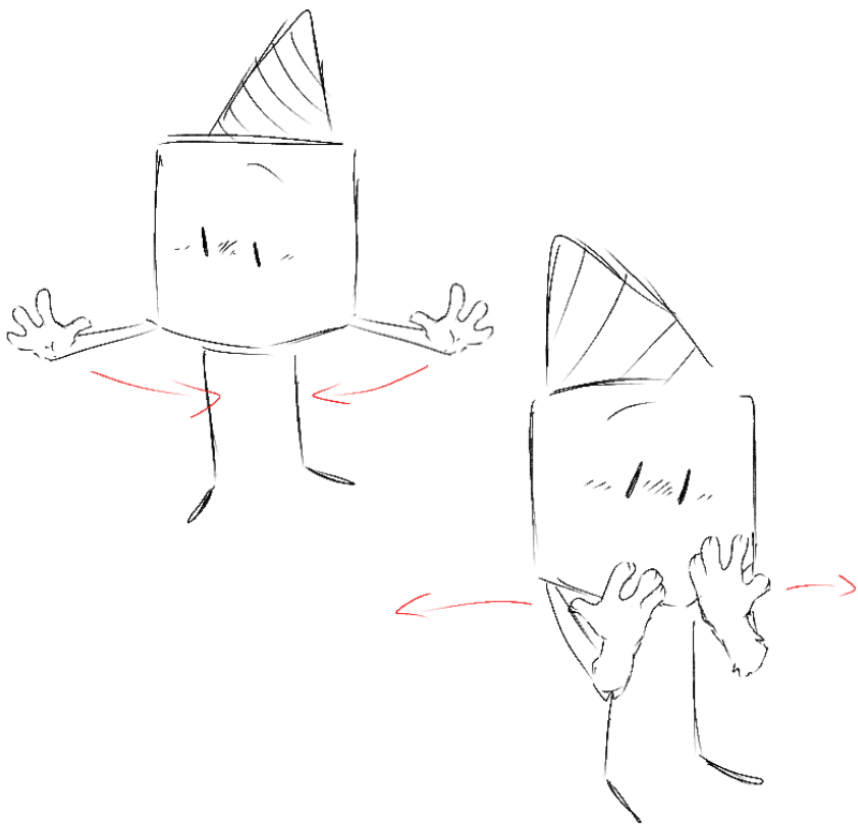

guide on where thumbs should go dependin on where the palms are facin

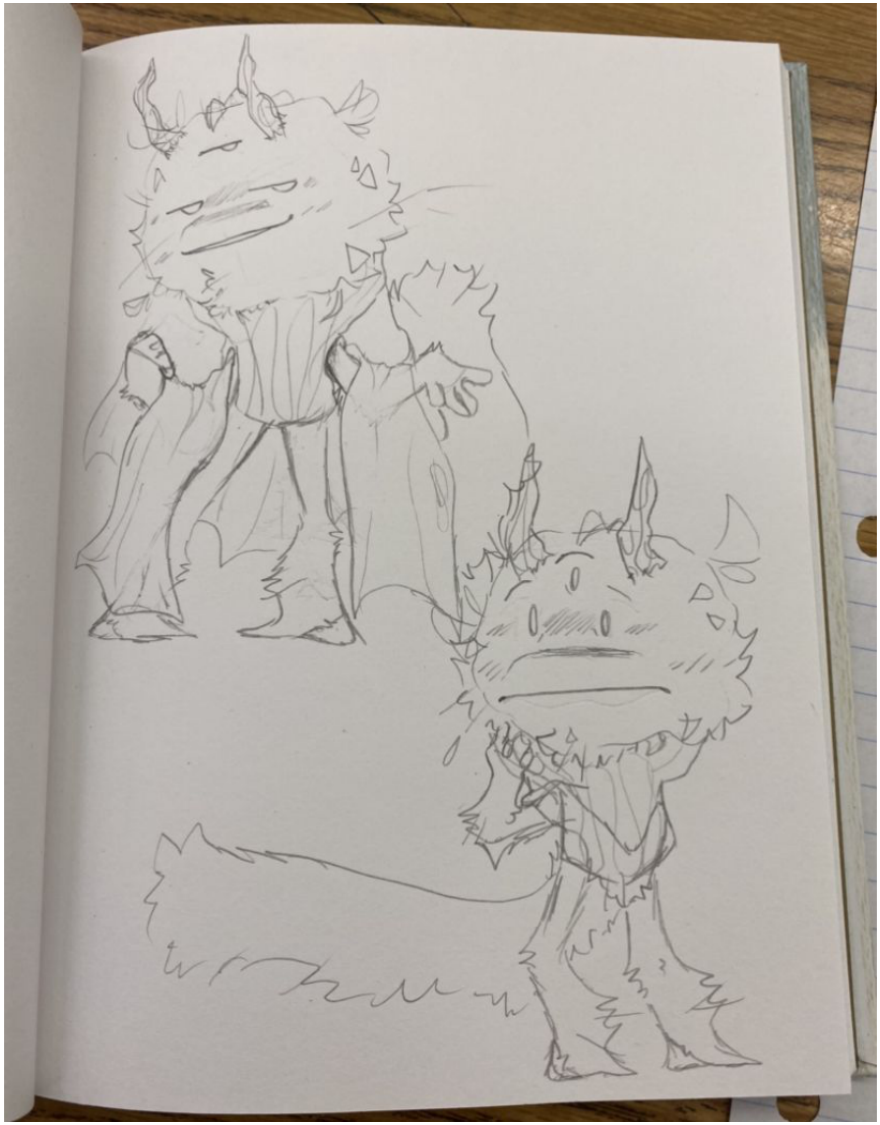

alof!!! my funny oc

he's so gay

gay!

makes fun of NFTs

makes fun of NFTs

unfinished Pippy also a funny oc

vent art ahead be warned!!!

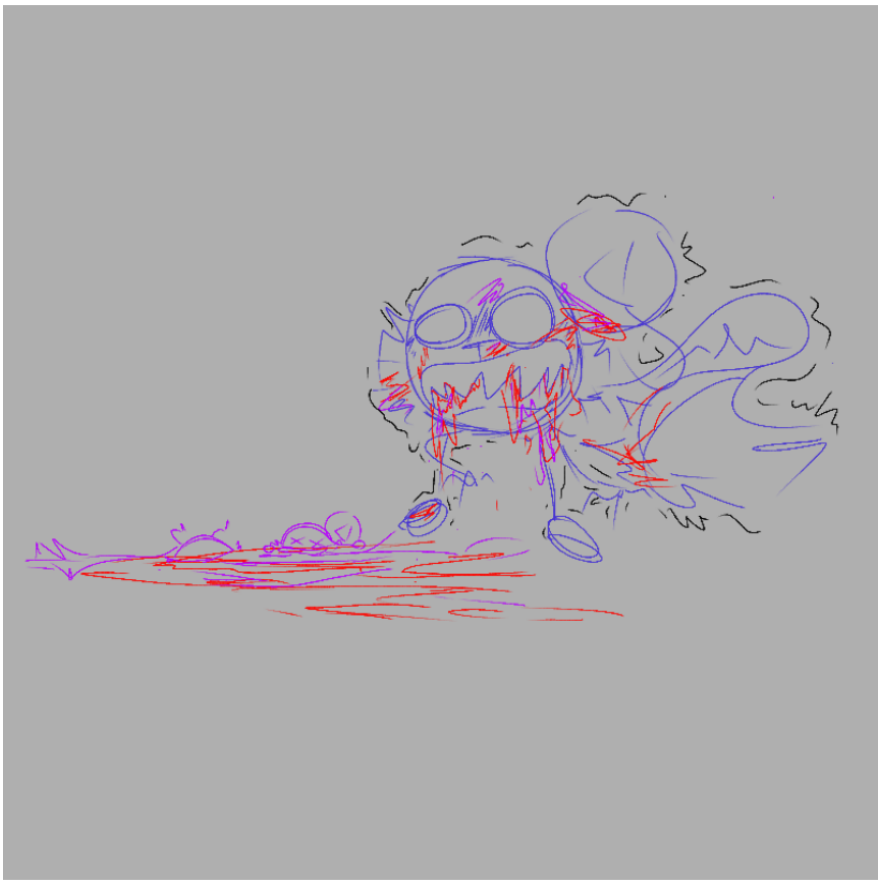

skin eater

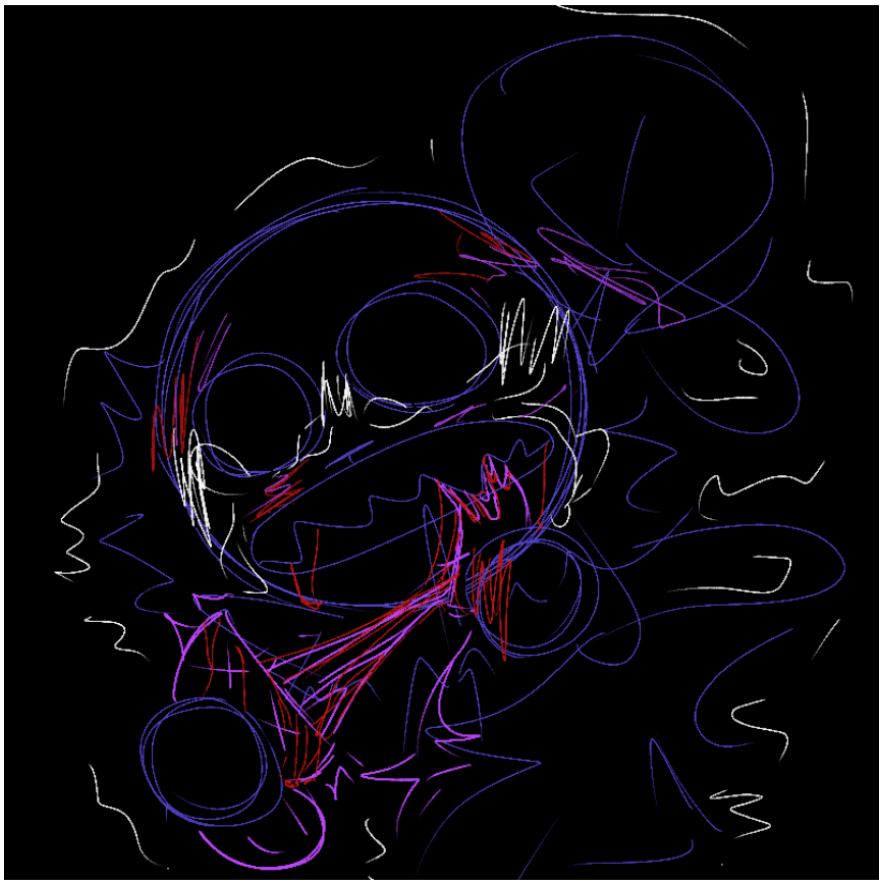

grrrr

man i'm edgy

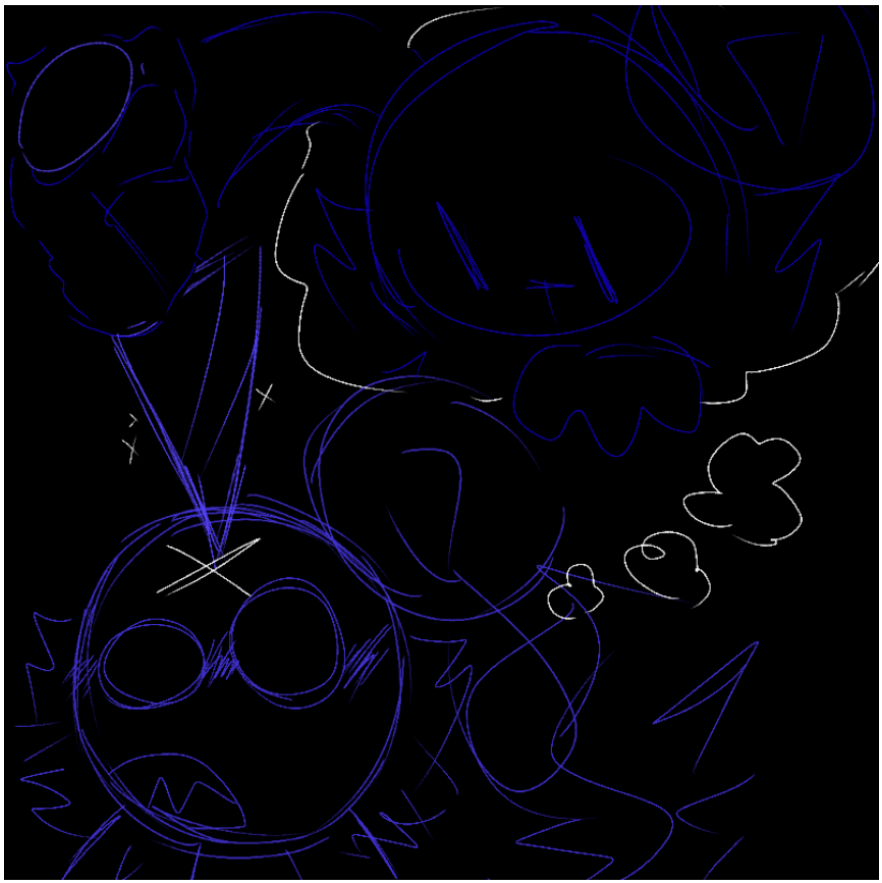

stabby

1
It's you!!
3
Are you going to always be around now?..
2
Oh how lovely it is to see you in the mental woods again!
4
Yes!
5
I'm here to represent your self harm!
7
And I love your flesh and bones! They bring me joy!
6
You have to put these thoughts somewhere after all!

funny edgy!!!

gr

vent art done :)

now they get to watch me sleep

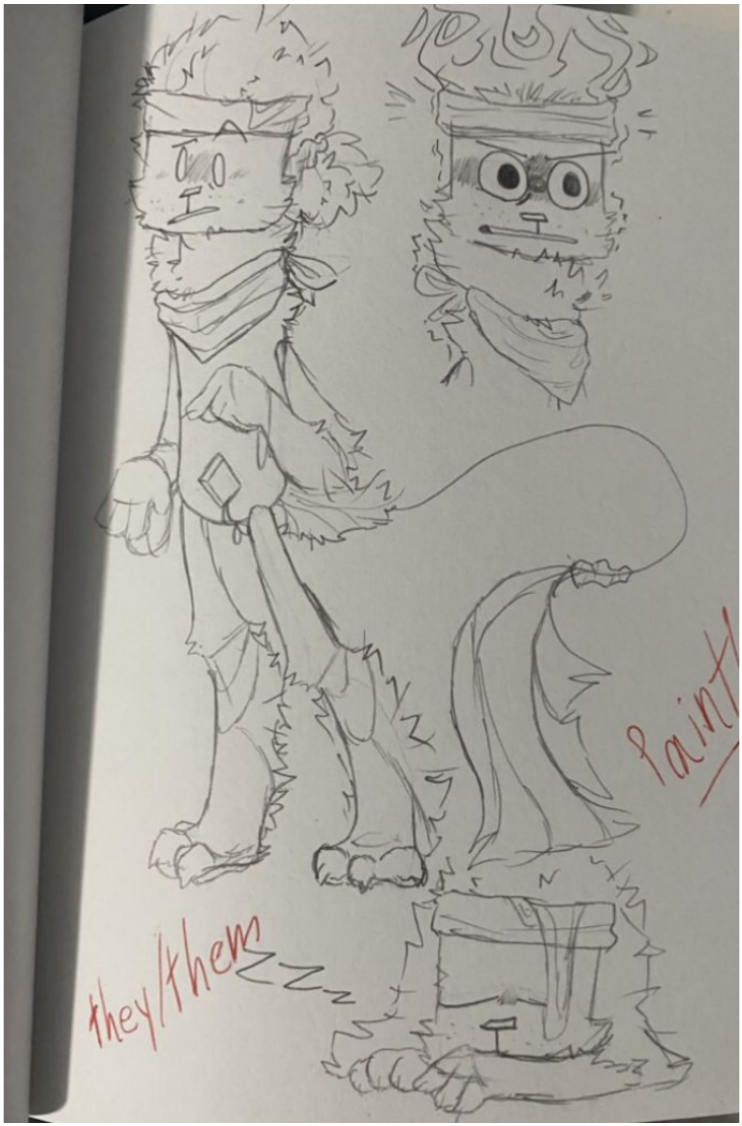

eats

furry!!!
yea it's uh mutant paintbrush from uhh island experiment yea

eats an oc

you got games on yo phone? askin fo a friend

me!!

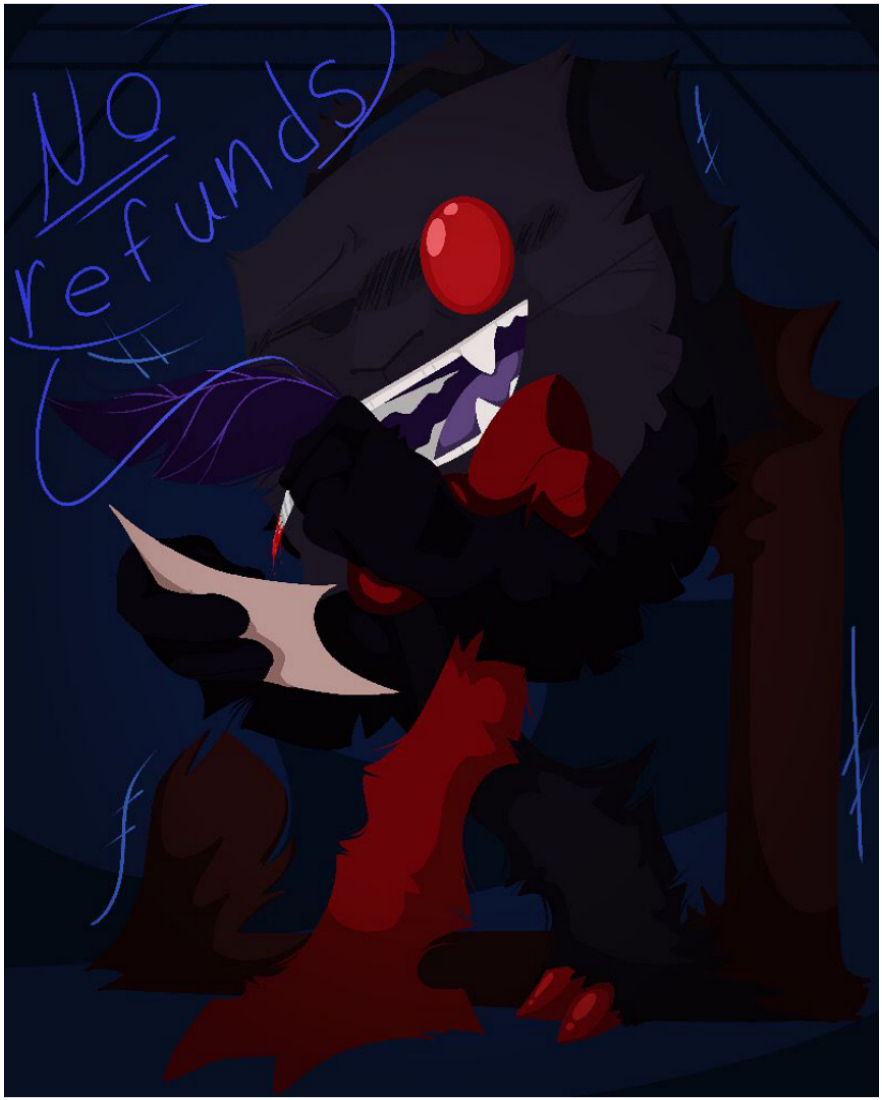

IWSHJWHWJSKWNS????

dies

art or somethin

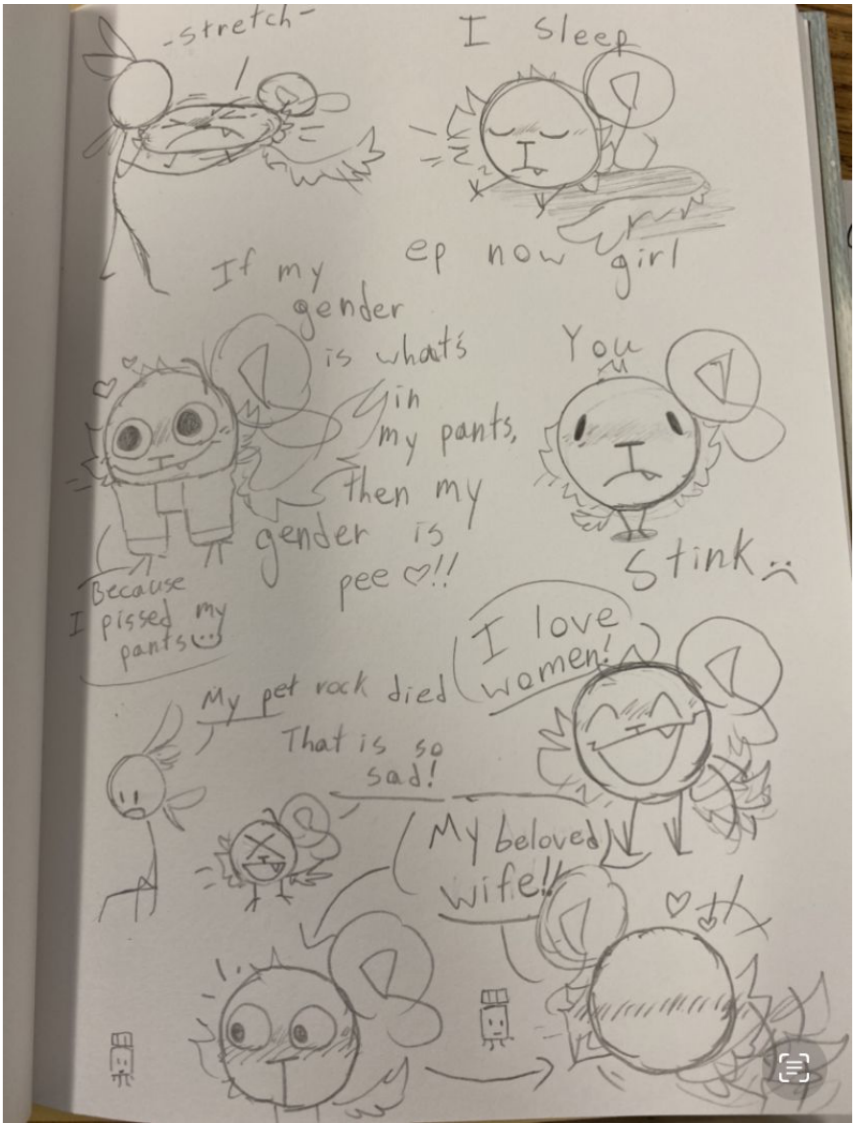

gay

ALL ABOUT ME!
Evil!!!
Name: starm
Birthday: May 2
My Favorite Color:
A Few of My Favorite Things!
Animal: owls
Hobby: Art
Song: Misery Meat
(I'm at least)
Number: 2
My Favorite Quote:
"And the universe said I love you because you are love."
My Favorite Movie or TV Show:
Legend of the Guardians: owls of Ga'hoole
wow
My Favorite Food:
chicken and potatos!!
My Favorite Subject(s):
science
uh
zoology??
My Favorite Book:
Warriors

me!!!!

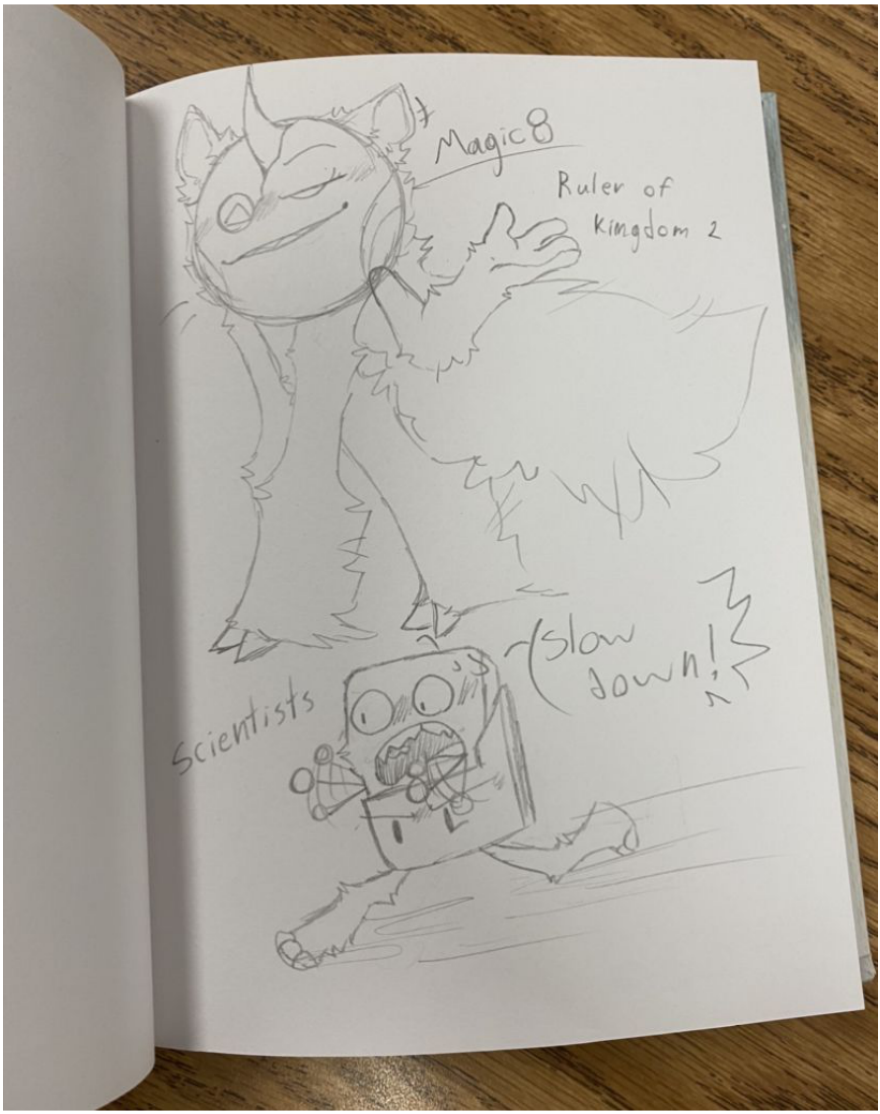

my gay little characters

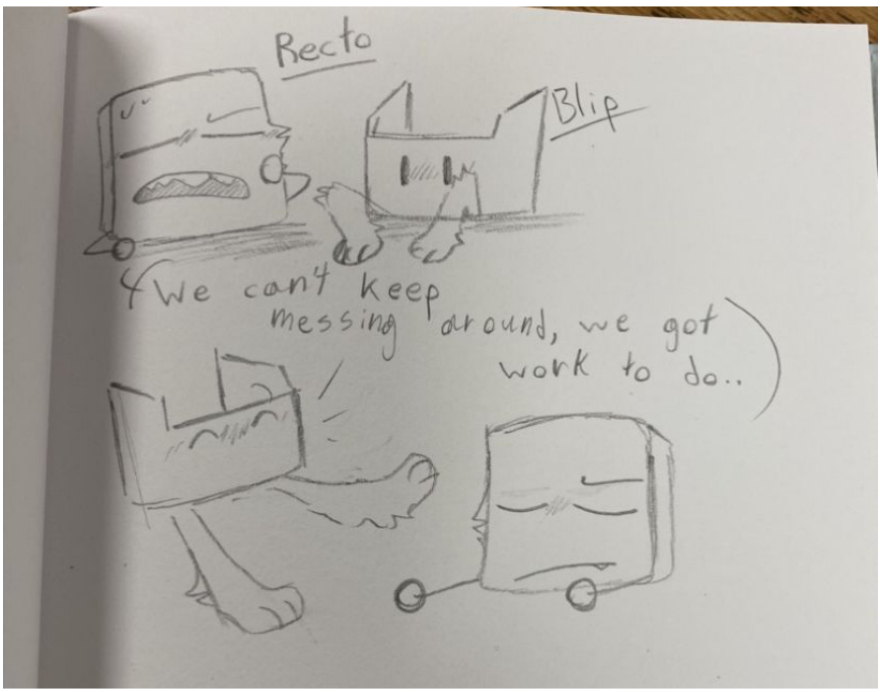

they're girlfriends

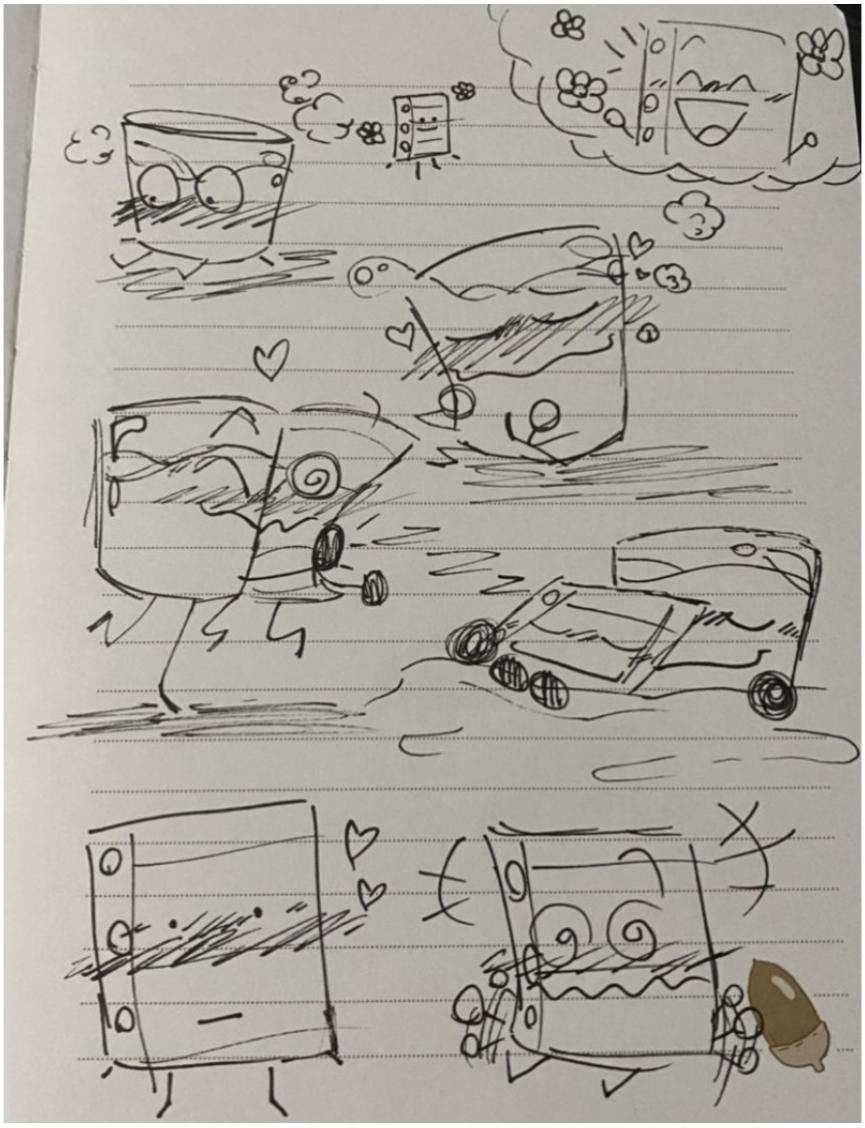

gay men!!!

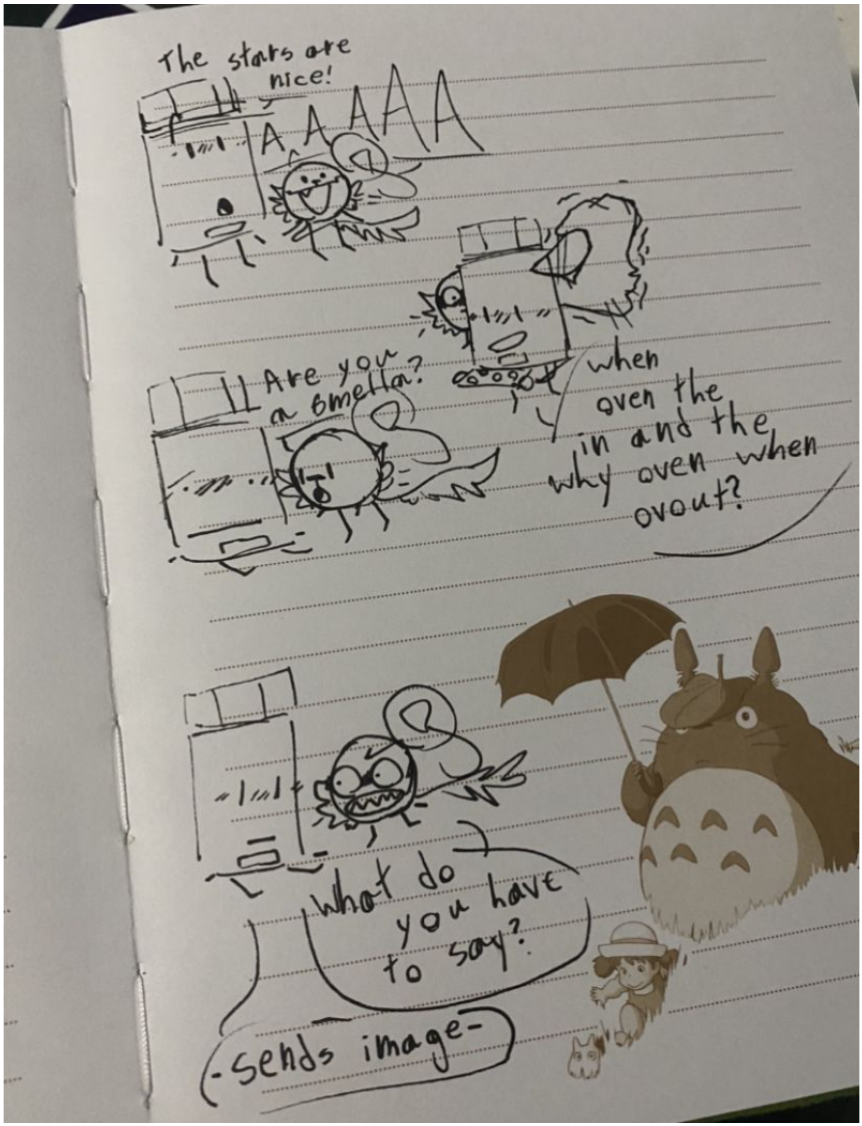

my beloved makes me go insane /lh

practice (all ocs belong to other people)

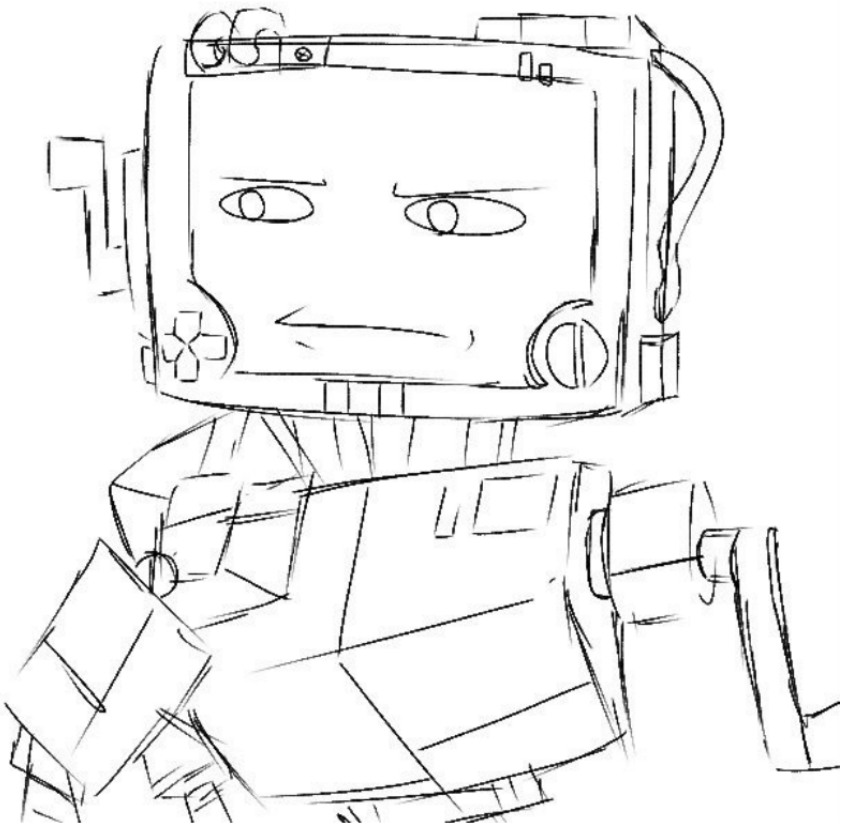

p03 :)

look what i found on instagram

redraws

old art below!

march 2020

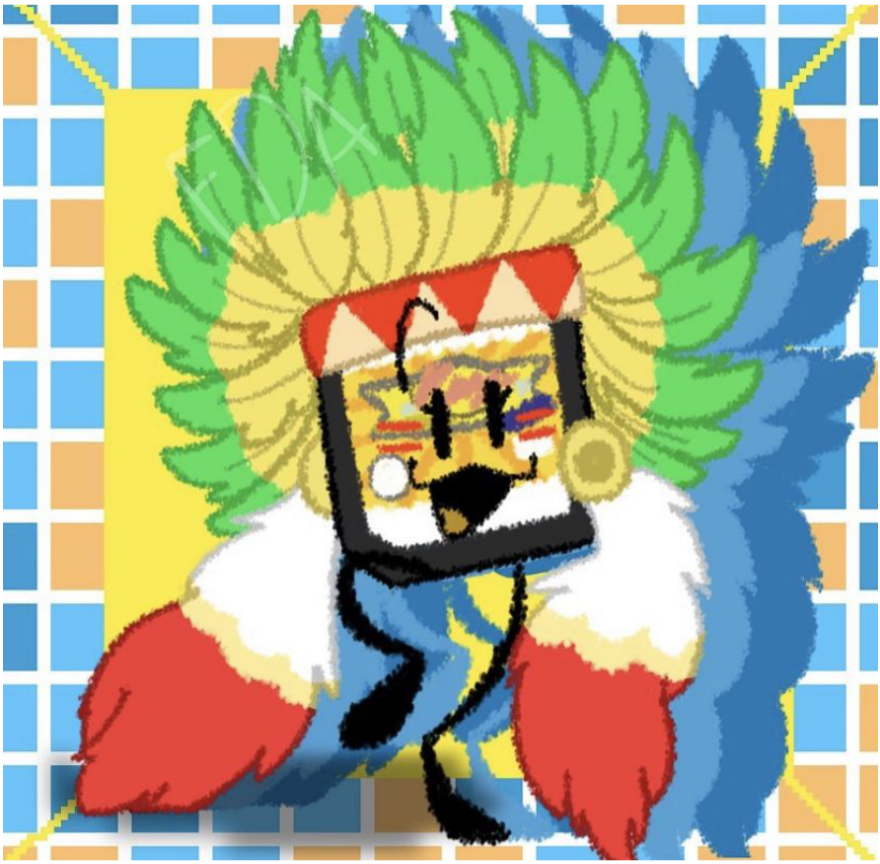

january 2020

new art below :)!!

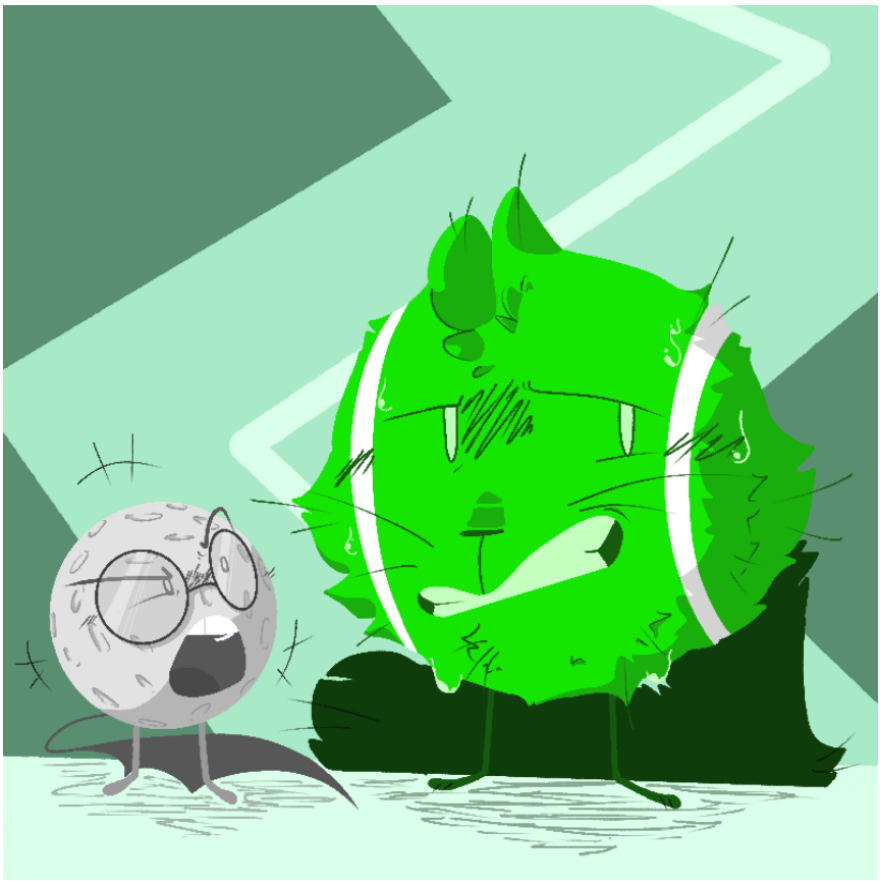

january 2022

january 2022

valentines and art dump

the followin are some cards i made for people i know, you don't get to see what i wrote tho only the drawings

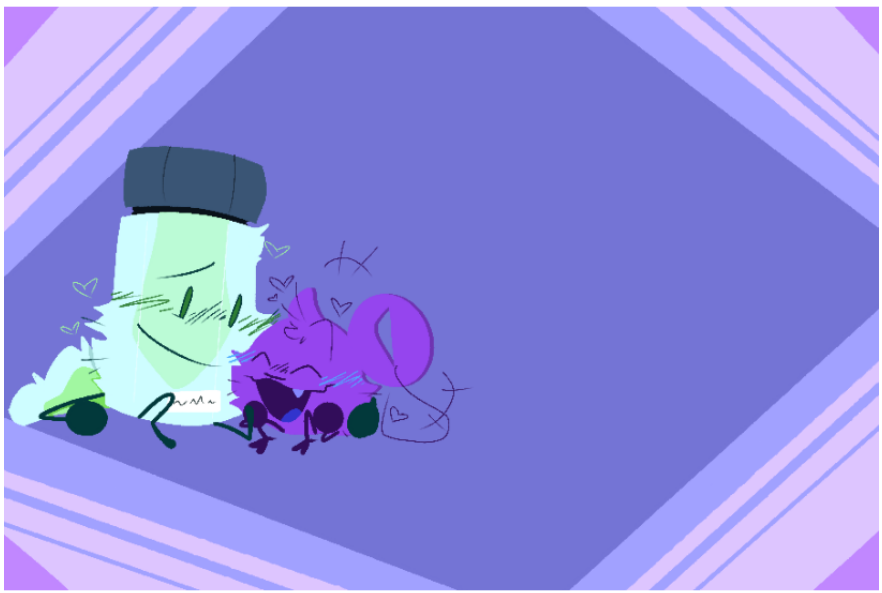

my beloved!!!!!! :]!!!!!

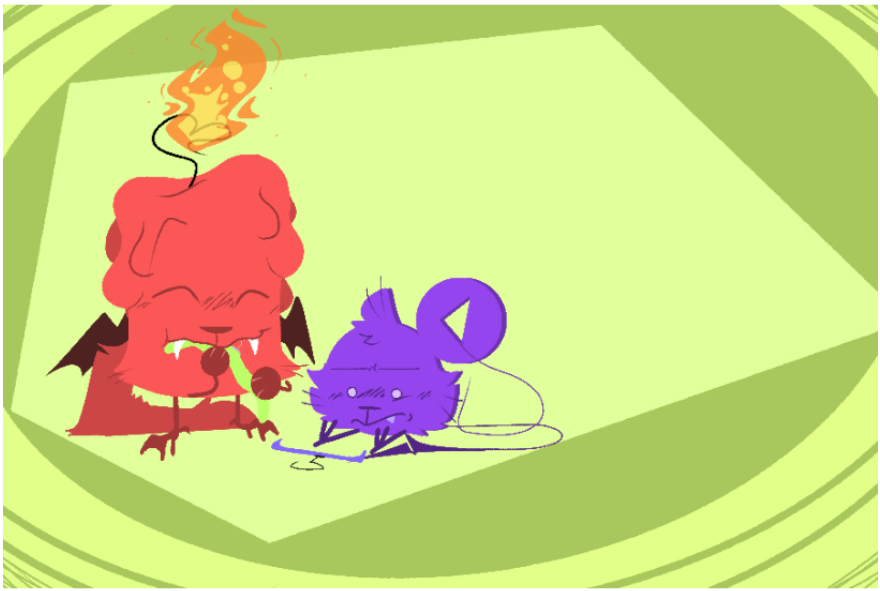

hanger eater

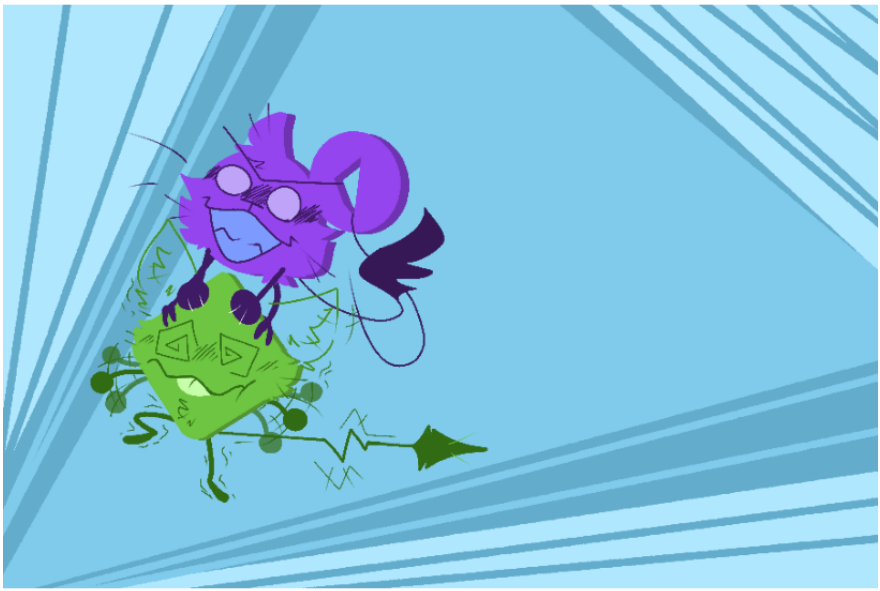

stinky

A

:]

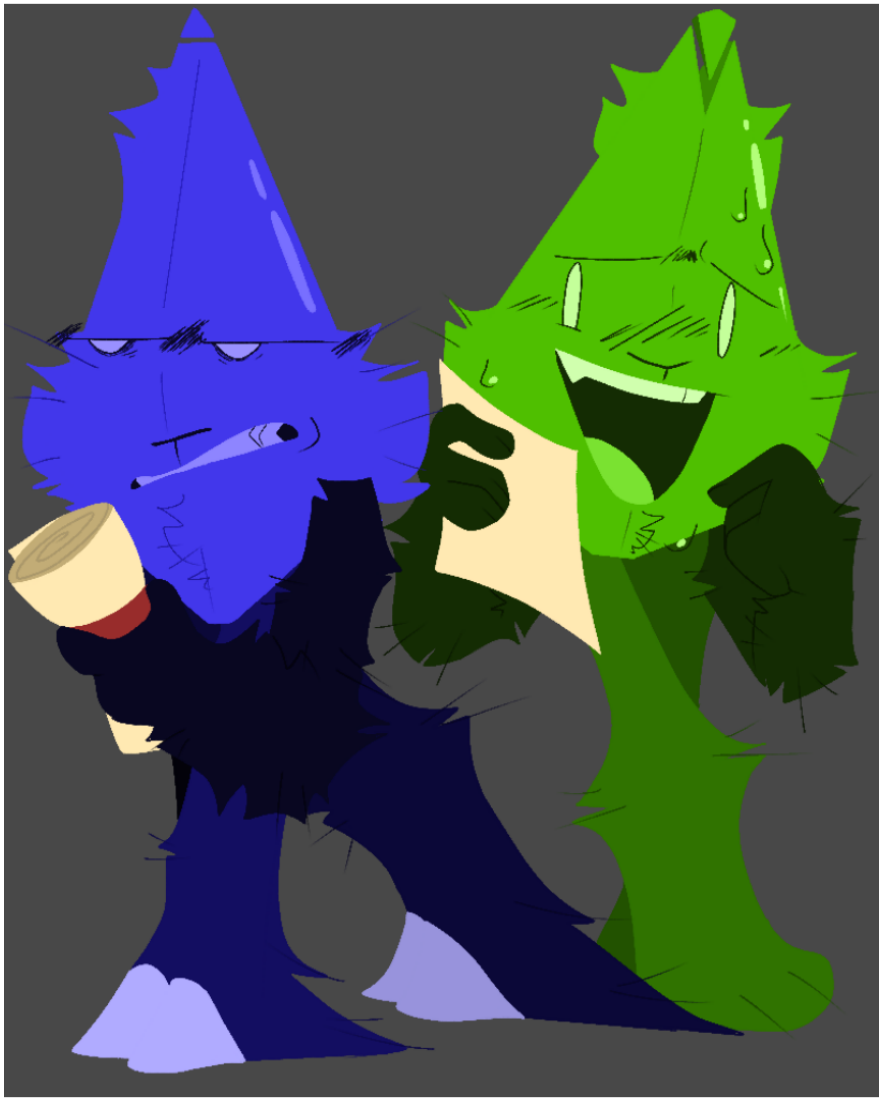

yes this was also valentines gift art for my beloved, they kinda smell bad tho, them and their ocs <3

wips!!!

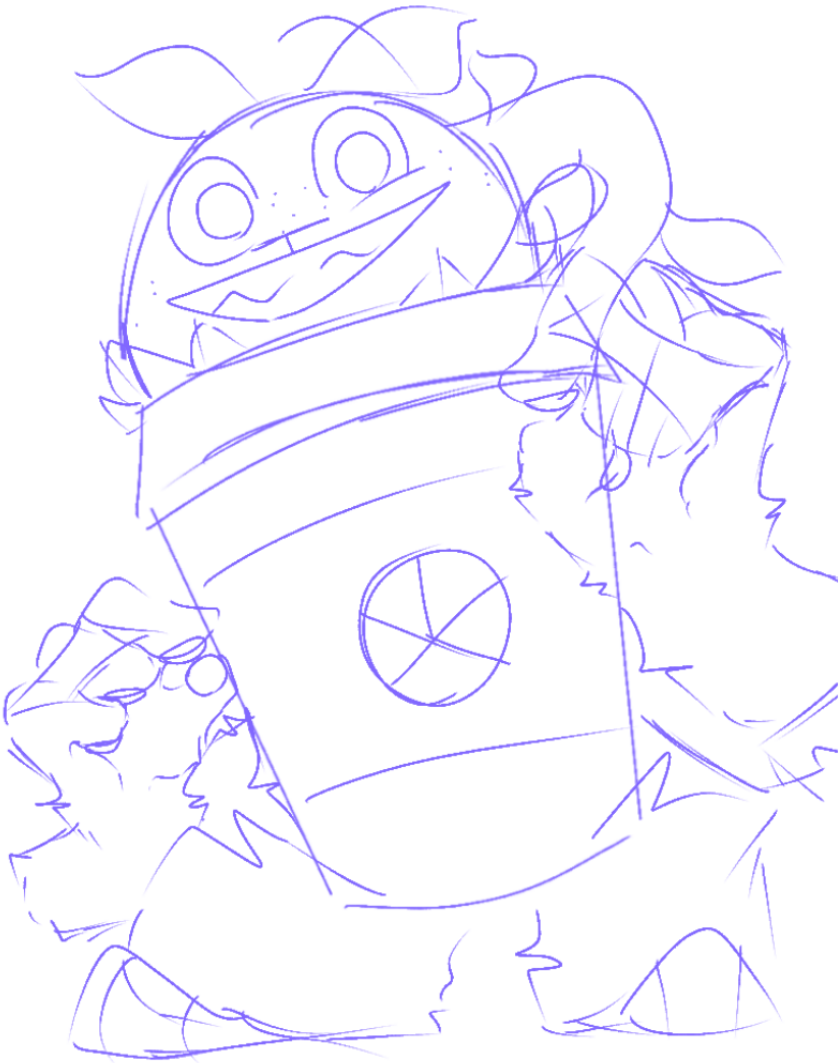

art trade

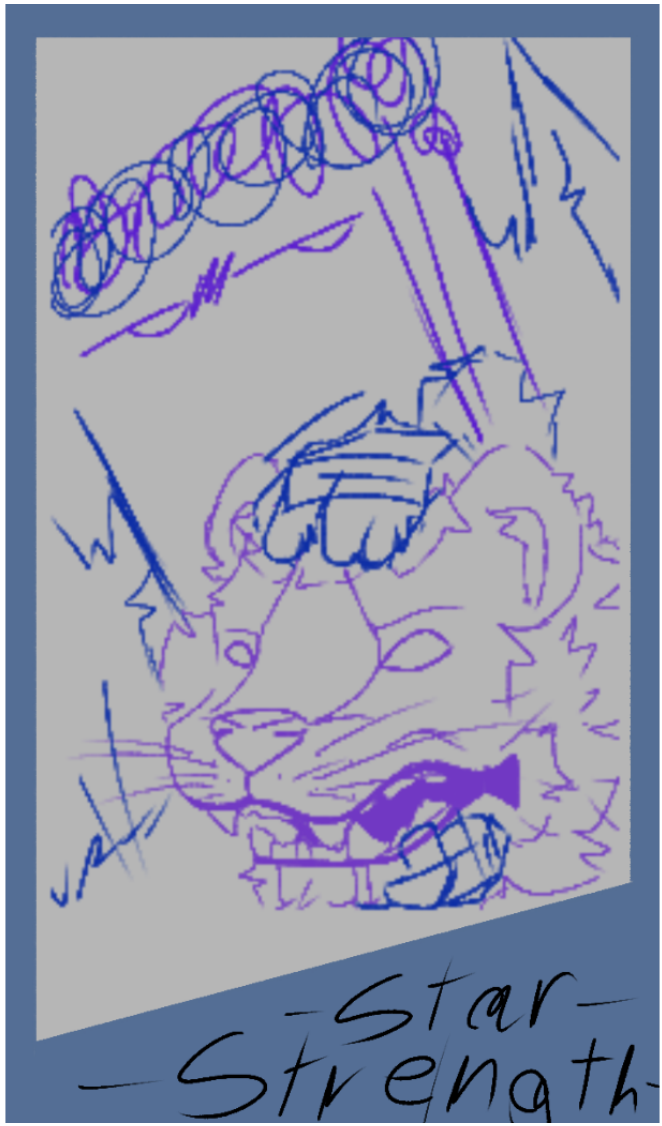

i'm in a tarot card osc collab

random dumps

teaches about how to draw wings

uh oh!!!

quite nice

i found an old ref of my objectsona

can grow any plants he wants
as long as he is on the ground
cloth is optional
but encouraged
he/him
male
Alof

my oc!!!!

my other oc!!!!!

dies

a little more art

finished version of my art trade part (not my oc obviously)

objectsona ref!!!!

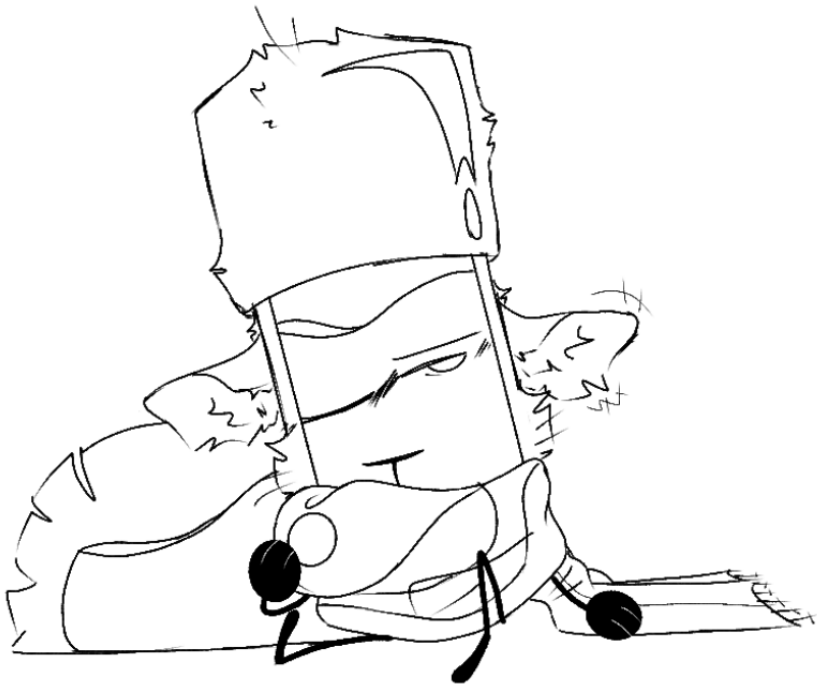

art request #1

art request #2

expressions practice (with my wife's ocs <3)

finished version of my tarot card part

white noise

the is s vent thing so

crcecrveveve

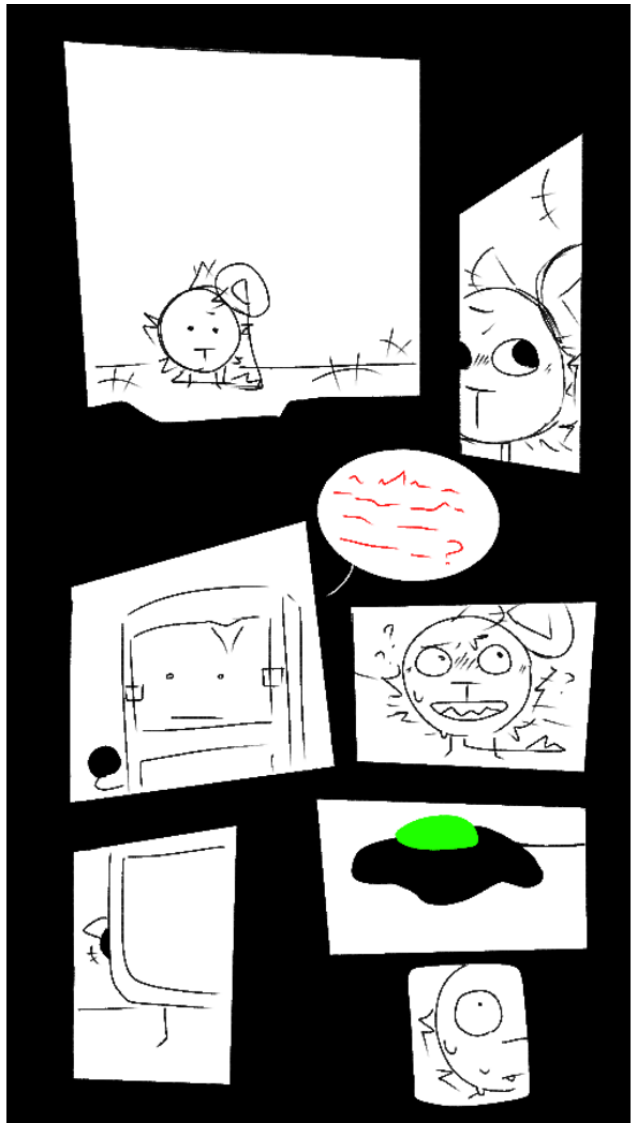

No..

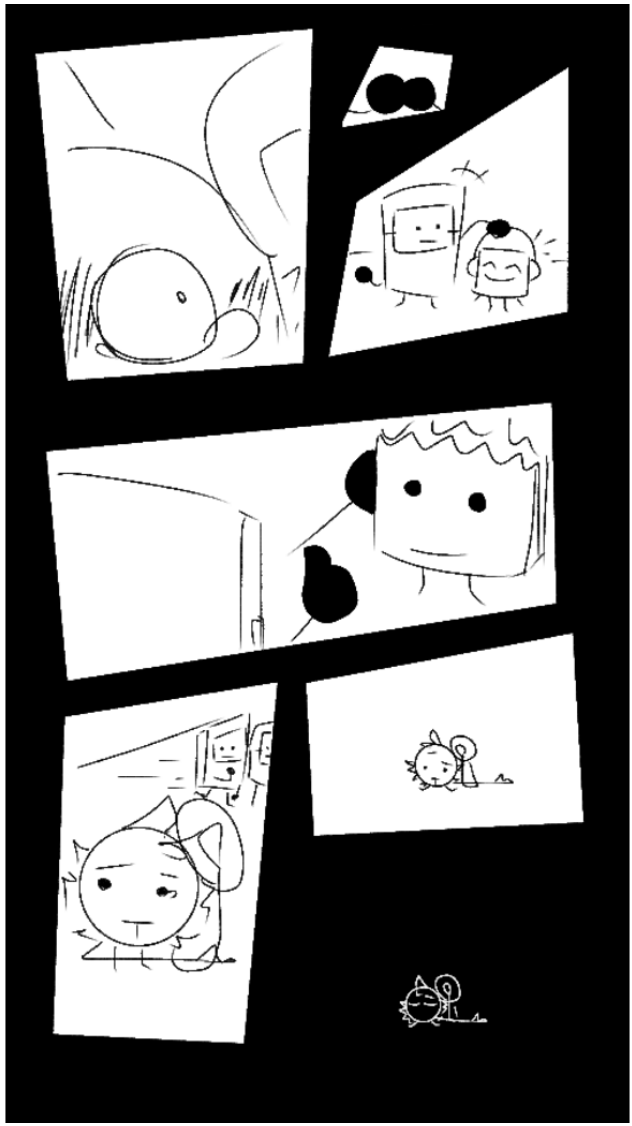

this is mostly what a person believes it means so yea

idk it does have an actual meanin im just lazy

BOIOIOIOIOIOING

!!!!!!!!

/862)5:!/!.

bruh

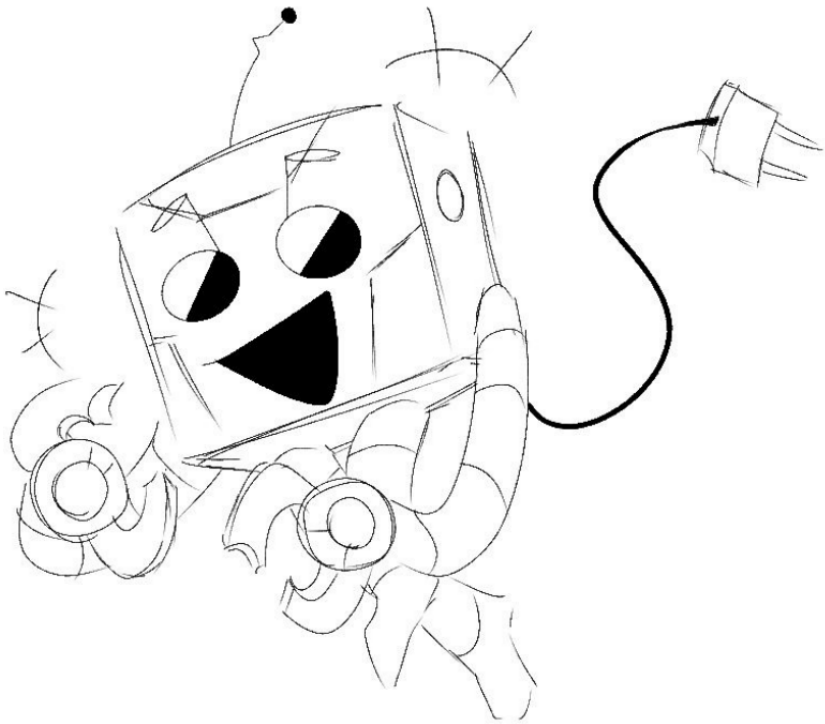

robt from dicey dungeons

art fight pfp, plannin to join art fight this year if i still feel like joinin by the time it starts

flowrs

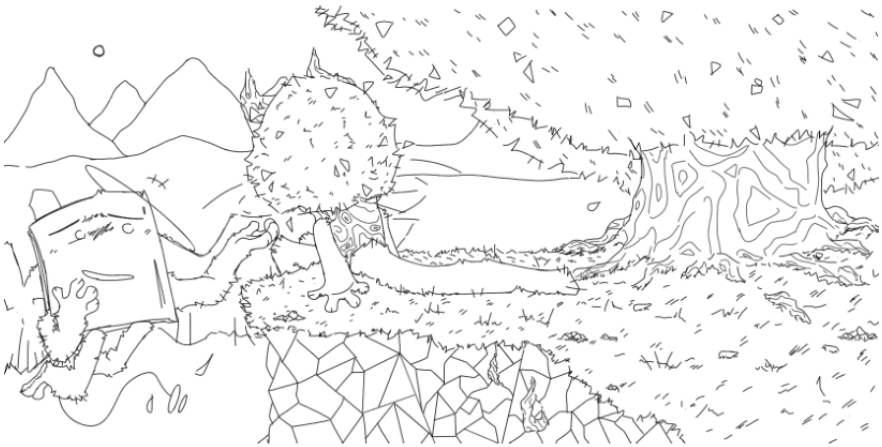

fruit
[they are exes but still friends]

chomps

flowr!!! (not my oc)

pat pat pat pat

imagine we went on a bowling date and i just start chucking mad bowling bowls at you and than you just fxcking die lol

acrid from risk of rain, i like playin as it

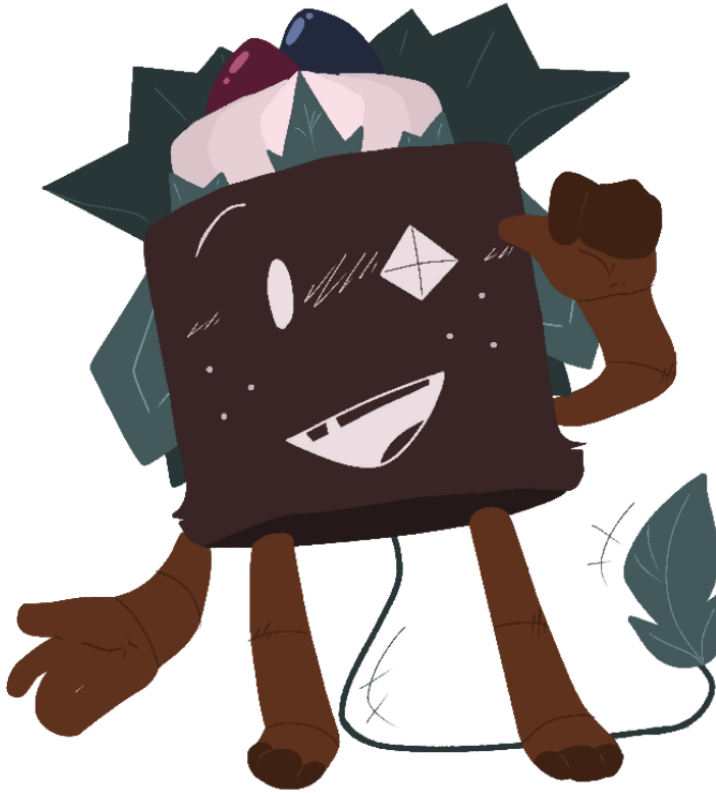

new oc, his name is Andreas!!

more art of him!! he's transmasc and uses he/him pronouns!!

me when i'm full of soup!!!

IQHSJNWNS S

heyyyyy
uh art iehjens

my oc Magic 8 durin (corrupted)

same oc just before she became corrupted

requested by a friend

requested by stinky smelly stink stink!!!

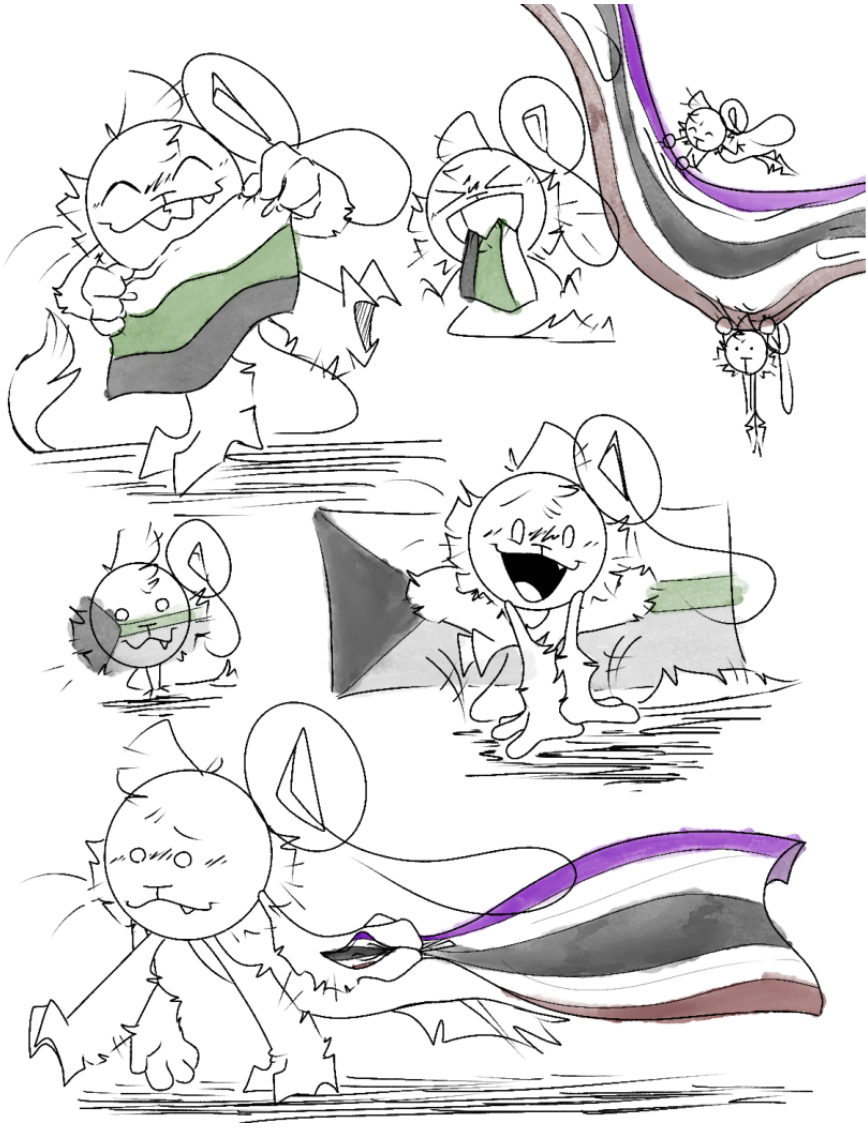

tryin to feel proud of my identity

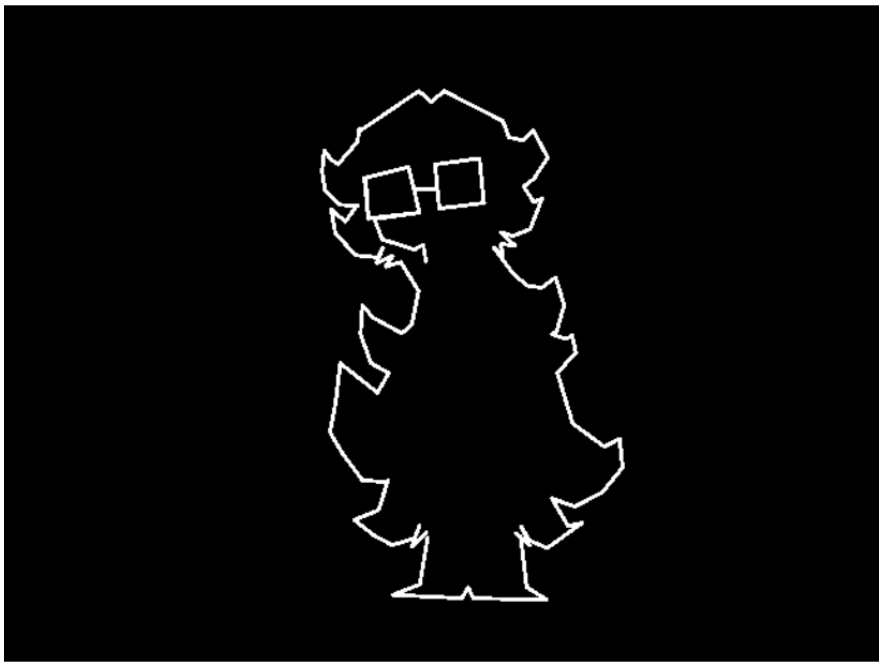

I HATE SHAKE ART DELUXE IM GOING INASEJJEK
(small gift for my beloved)

practice (art for my beloved as well)

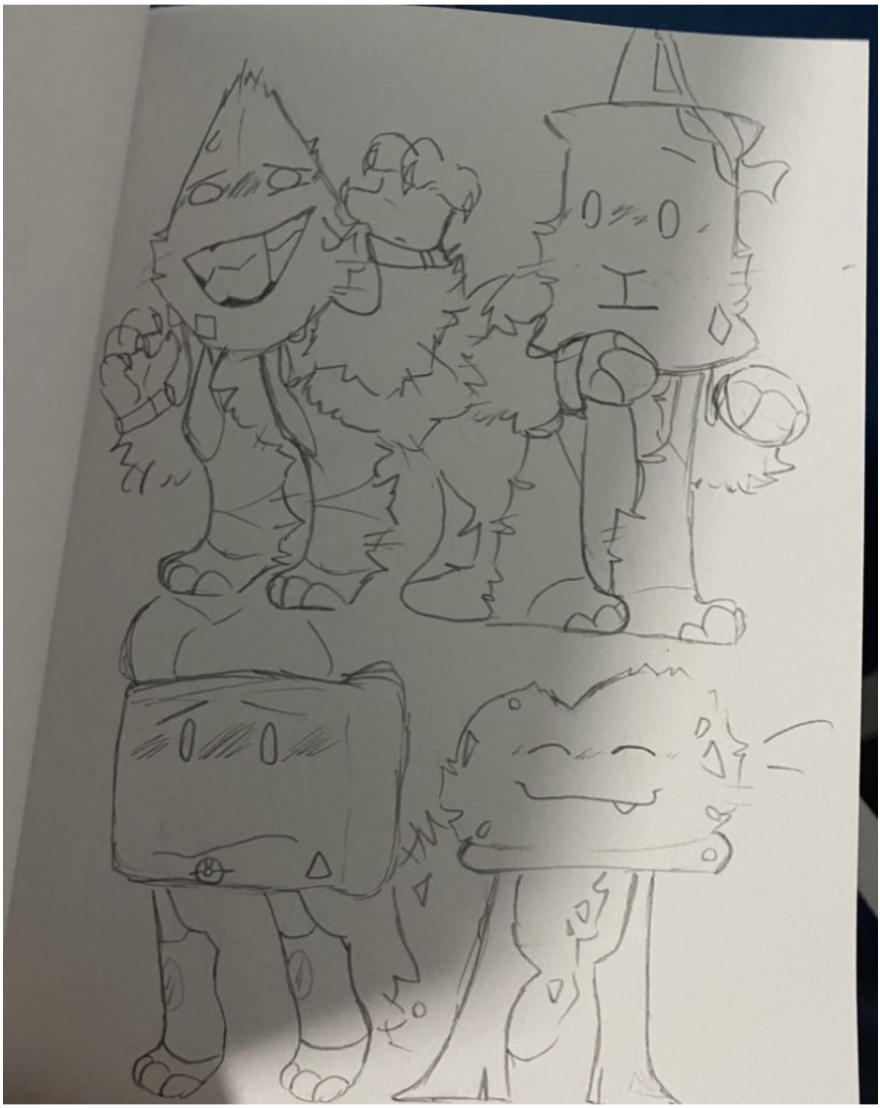

more practice!!!

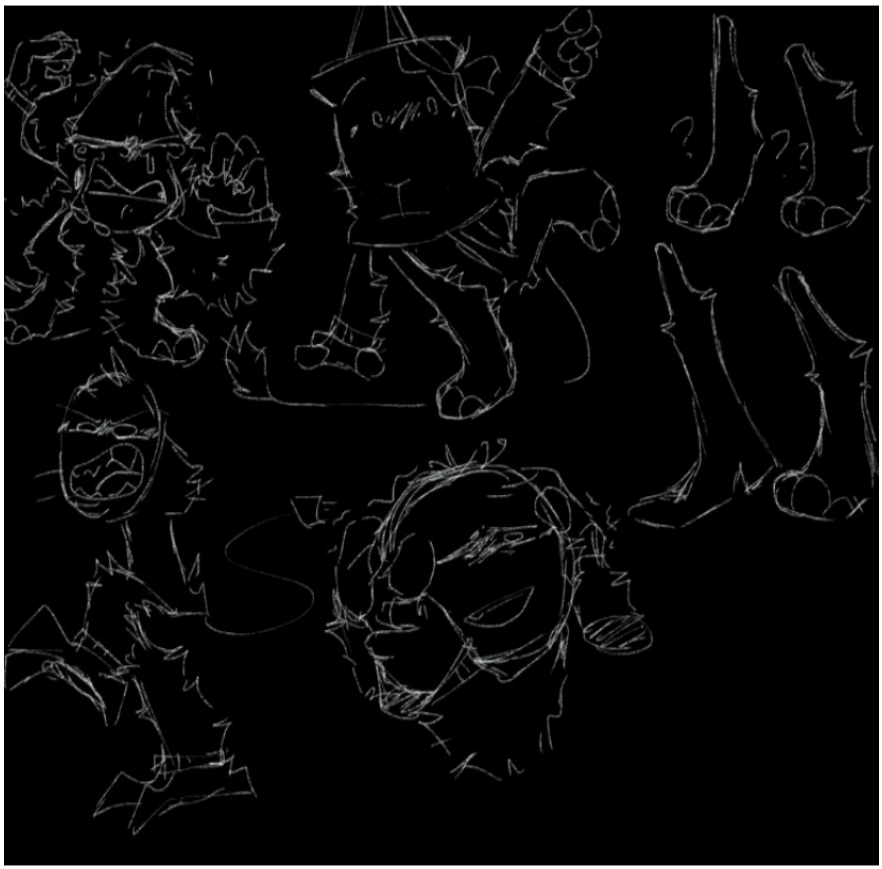

guess what this is

yea it's more practice

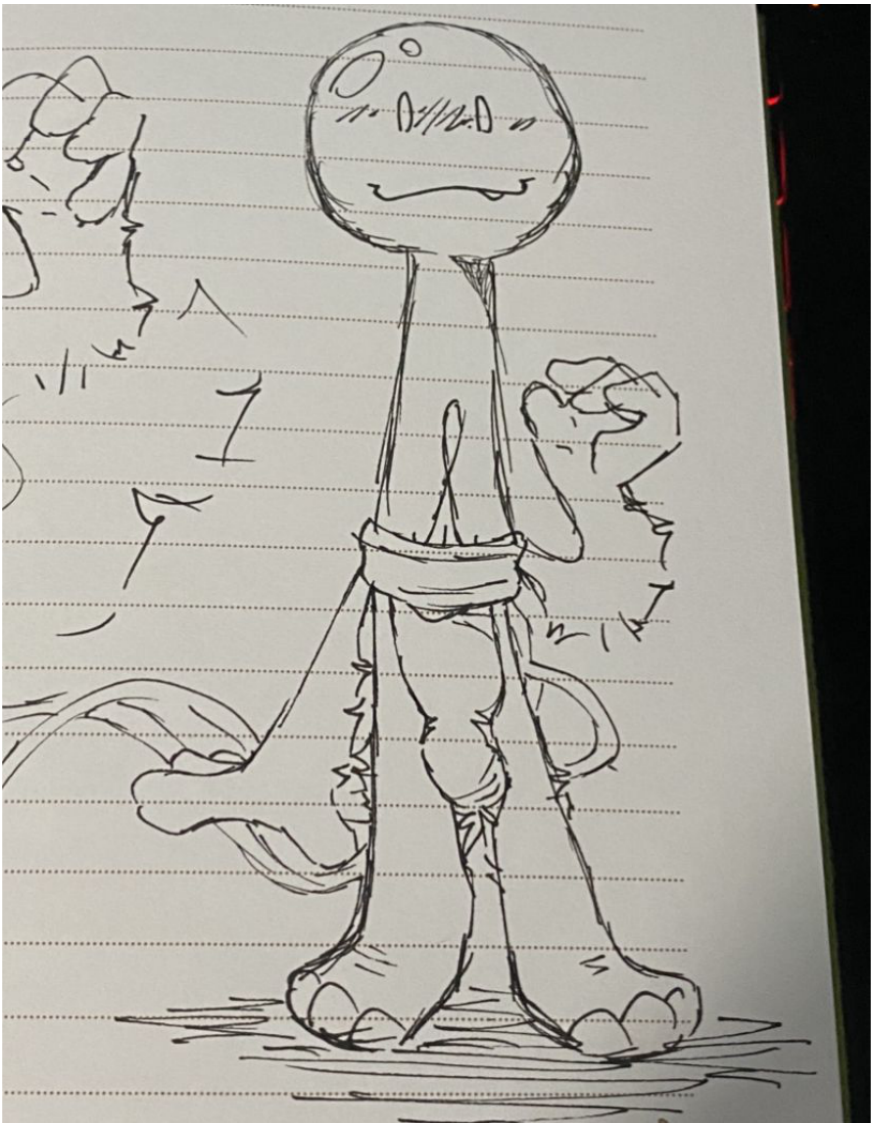

GUESS WHAT THIS-

sona that isn't an object

still thinkin about the design

graffiti

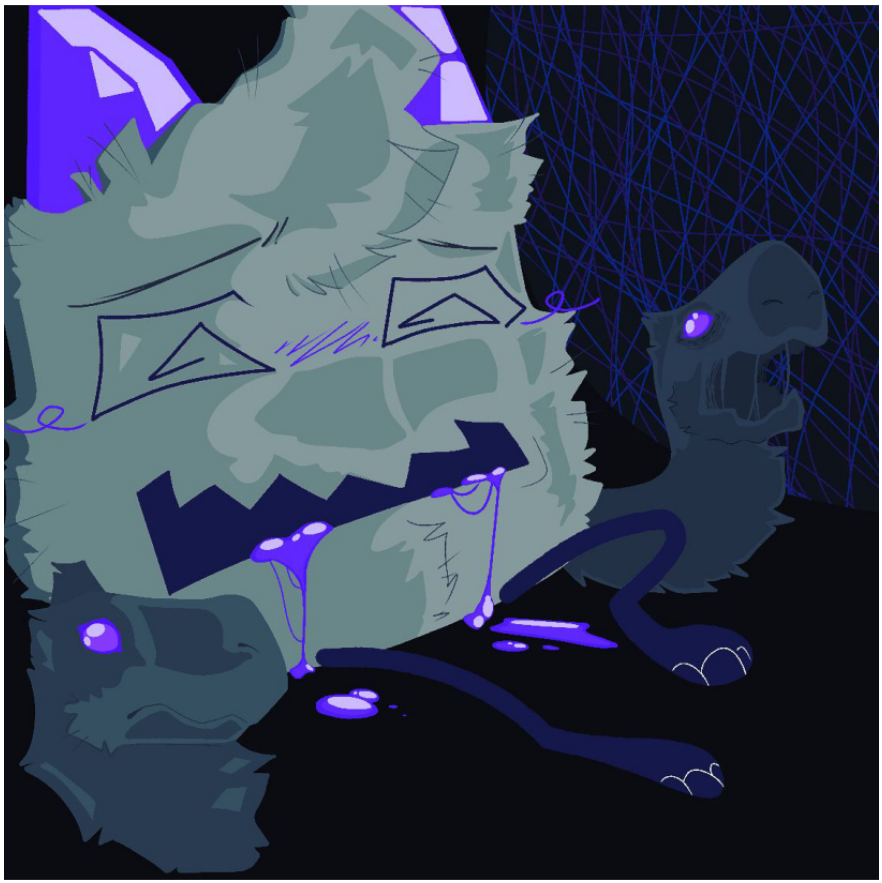

"grgghehhrhgehhe"

that's probably what this image sounds like

this was for trans visibility day!!

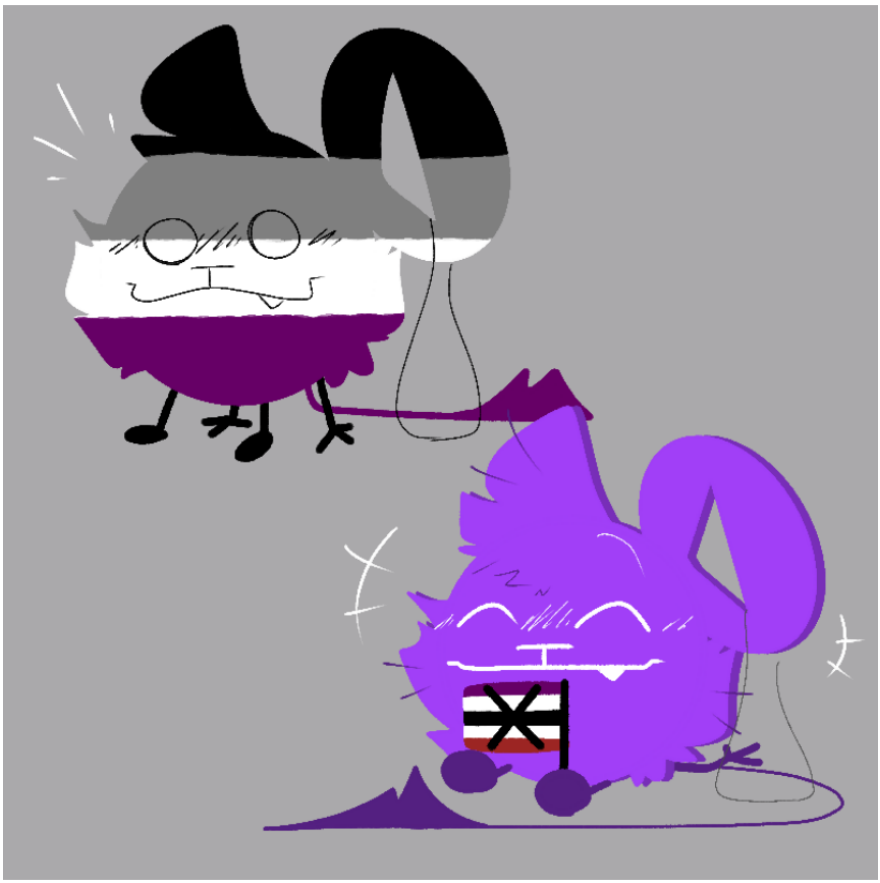

this was for international asexuality day!!

i don't think tags work unless i follow u idk man 💀

requested from amino!!

requested by @-Shattered_Mirror-

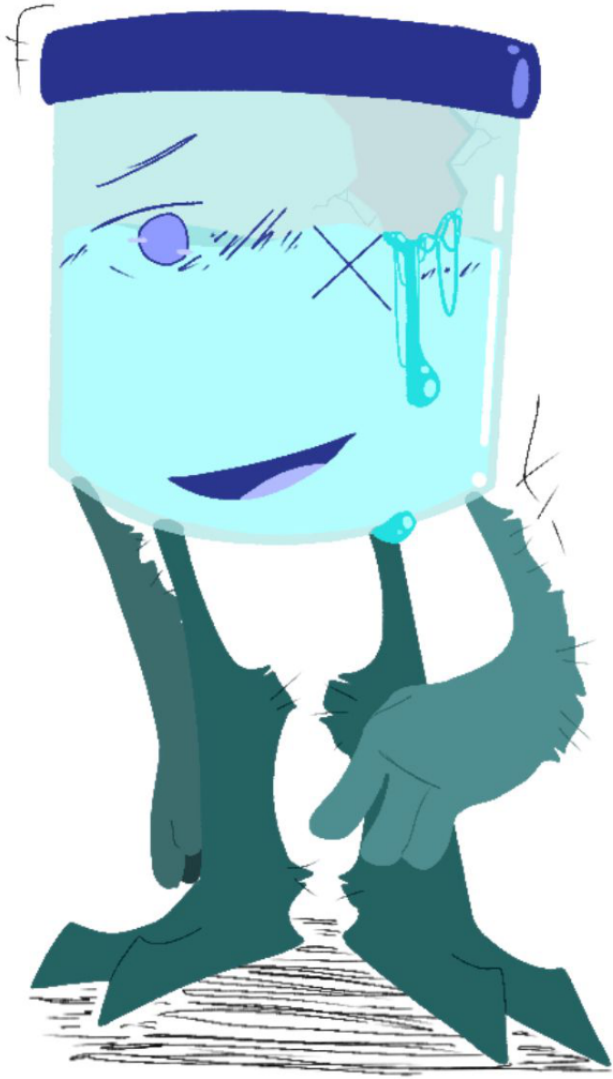

requested by @TheLocalHyphenn

sorry to those i didn't draw i either had too much trouble workin on it or never received a ref

uhhhhhhsujkmms

bye

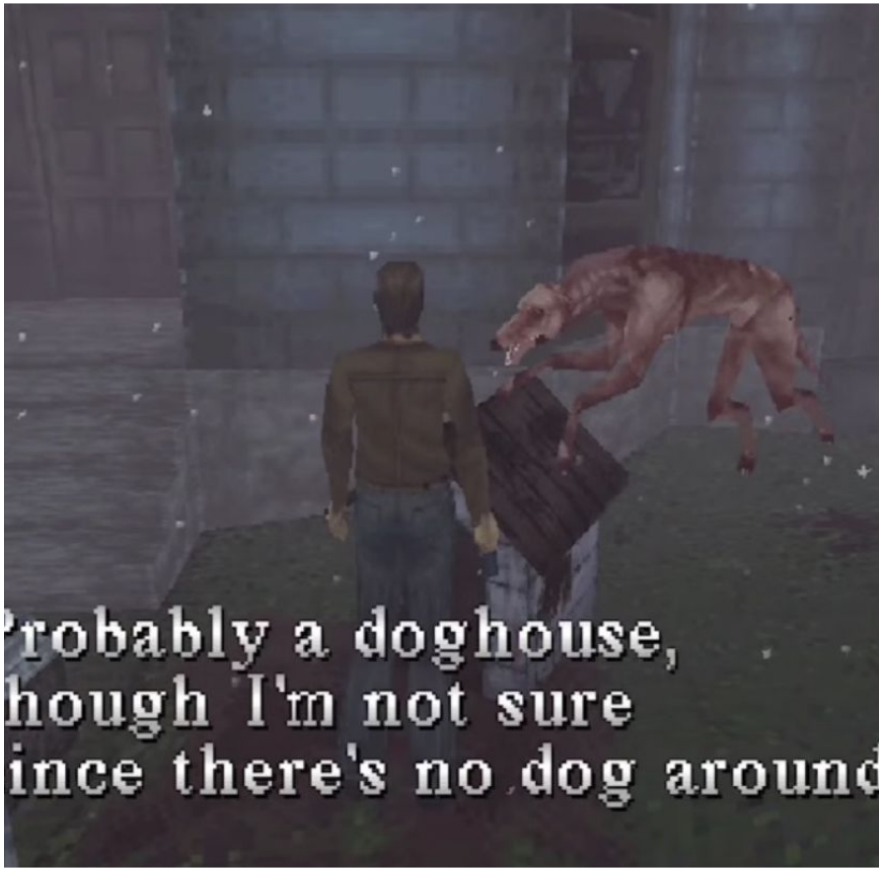
robably a doghouse,
hough I'm not sure
ince there's no dog around

improvement check

actually super proud of this!!!!

this was an old dtiys entry i entered back in 2020 and i used to love it and decided to draw it again because i still loved the concept!!

i really like how this came out so yea!!!!!!

without a filter

may 2020

!

sibling time

gay books kissin!!!!!

Eyestrain warning

OUCH

me i'm neutrois

gift for someone

Echo_The_Emo

6 hour art uhhhhh yea

You Dont Know Me

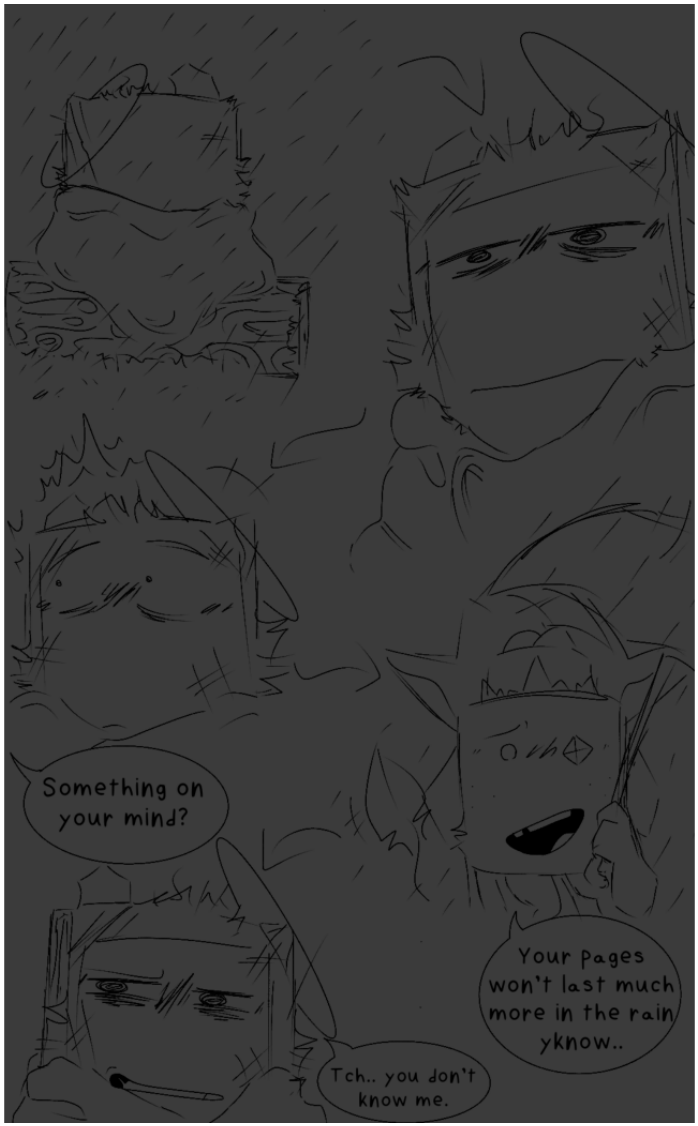

True.. but I am quite aware you aren't waterproof.
Mind if I sit with you??
ooo
Fuck off bitch.
Well someone sure is polite!
ooo

It's not worth it.
I MEANT HOW YOURE APPROACHING IT!!!
I understand you want to help him.. You want him to be safe.
But what you're doing to get that result is hurting you.. you're basically killing yourself with no success for what you seek..

expression practice

and funny oc interaction

uhhhhhhh art

guess who has the funny covid virus haha hhh

anyways art

tw // bright colors, blood, vent art, yeaaaaaa-

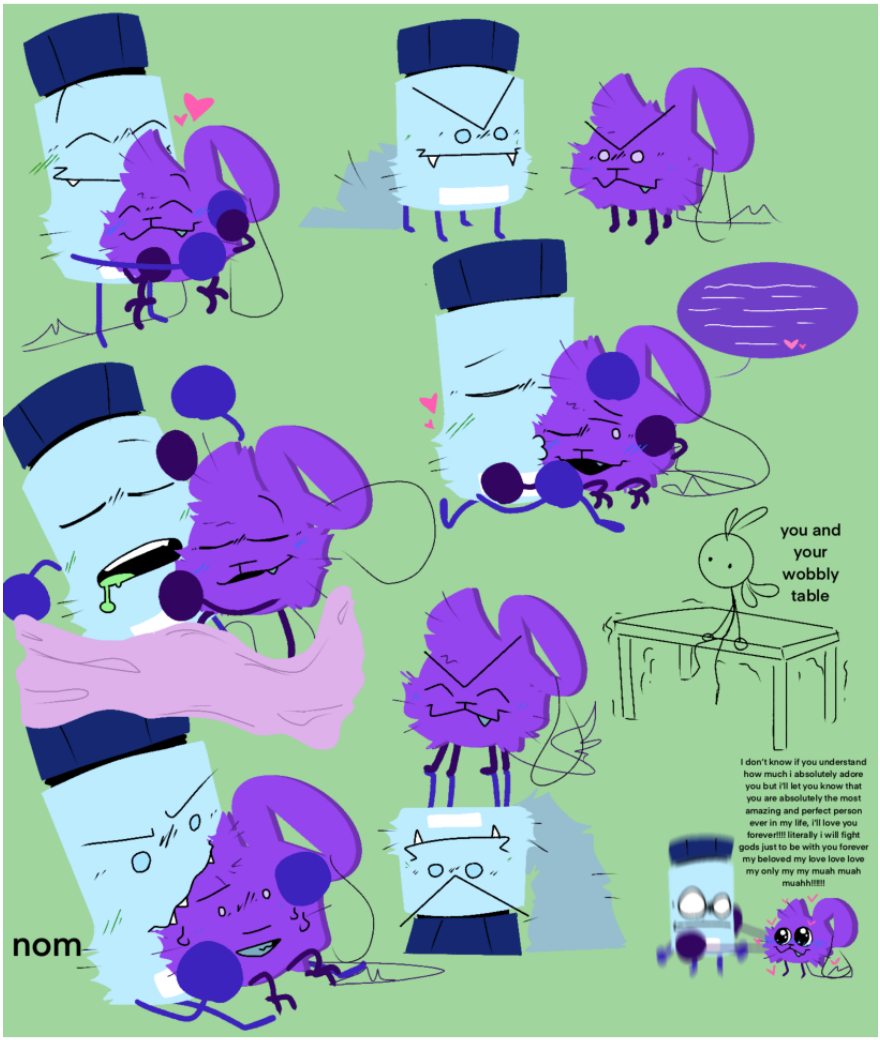

my love my love!!!

Oh you look ugly haha!!!!
FiX it?? oooo I could try!!!
I'll make you look so much better just watch!!
Now you don't have to keep changing!! they'll all love the new you!!
that's not you?

ewwwww

sad

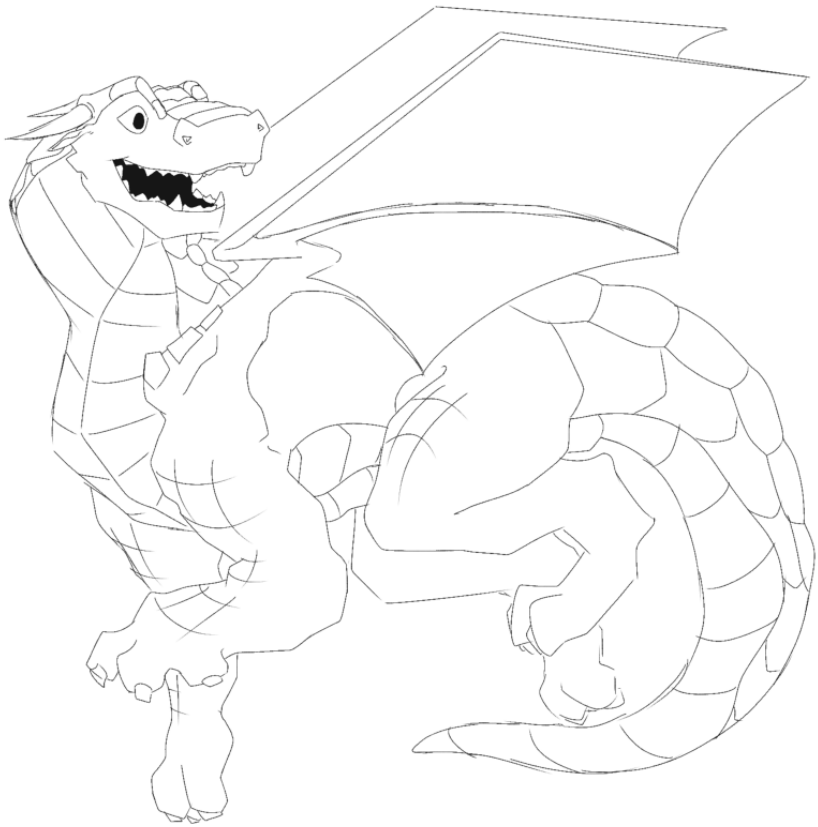

started readin wings of fire

took requests

not takin more requests

please don't request

thank u

i'm homophobic!!!! /j

:)

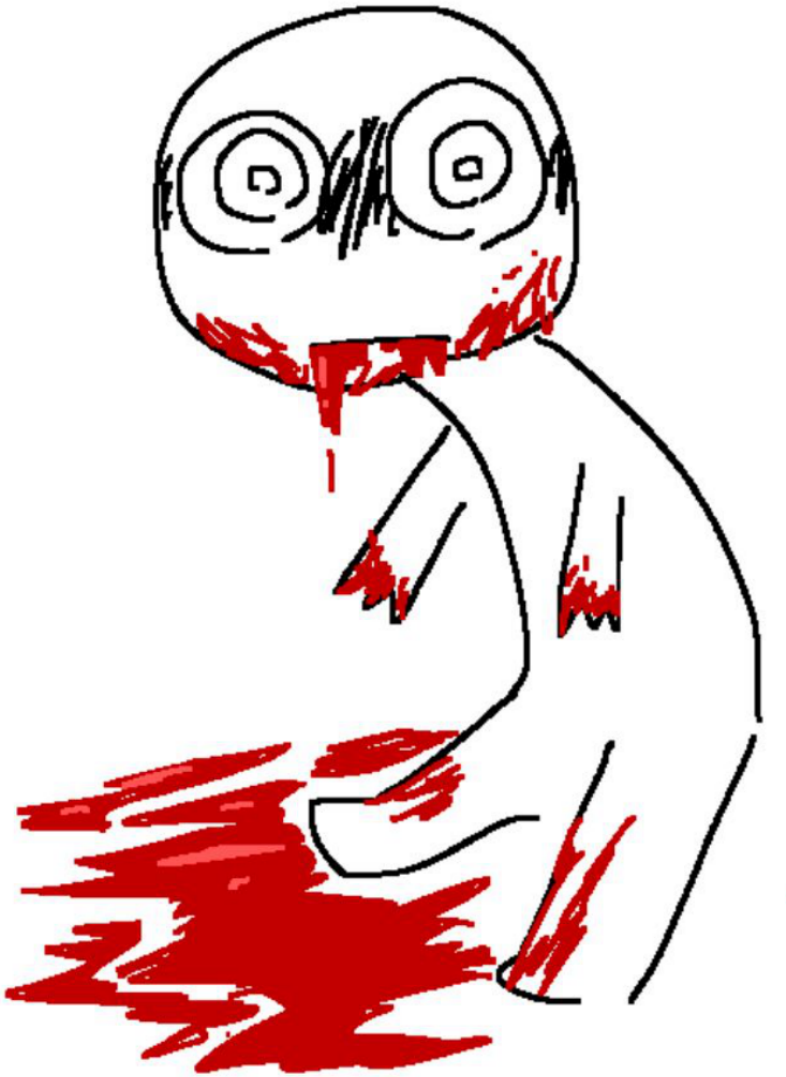

free to use

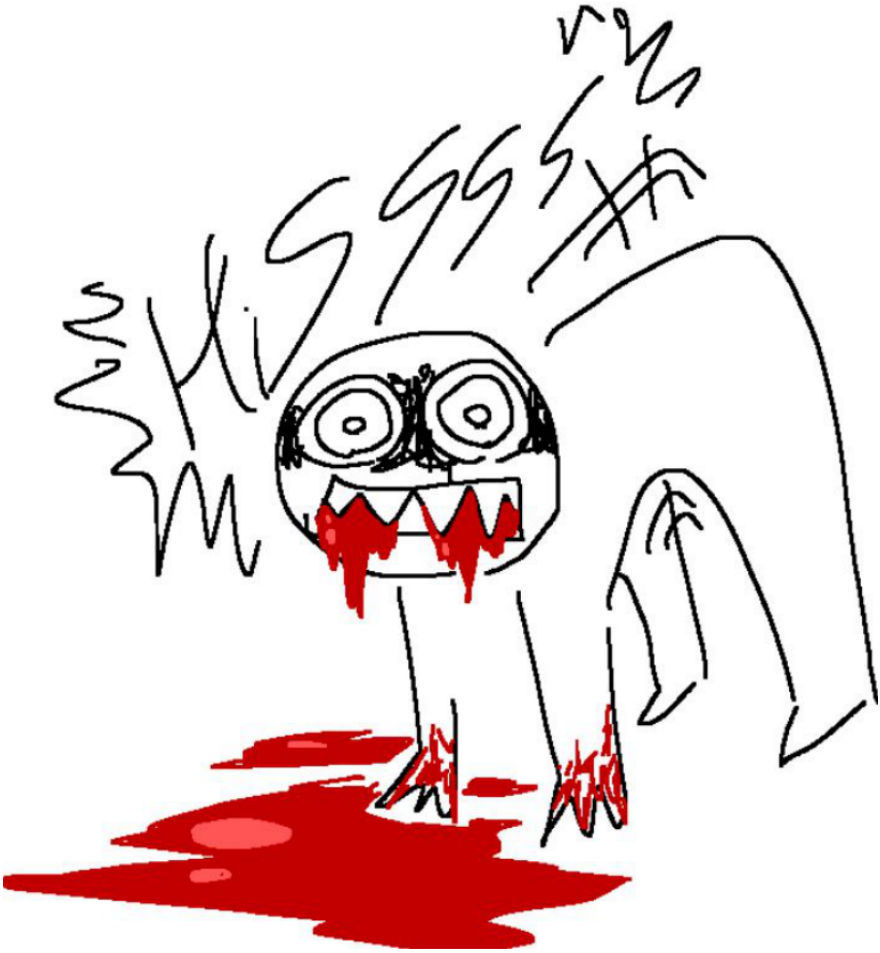

free to use

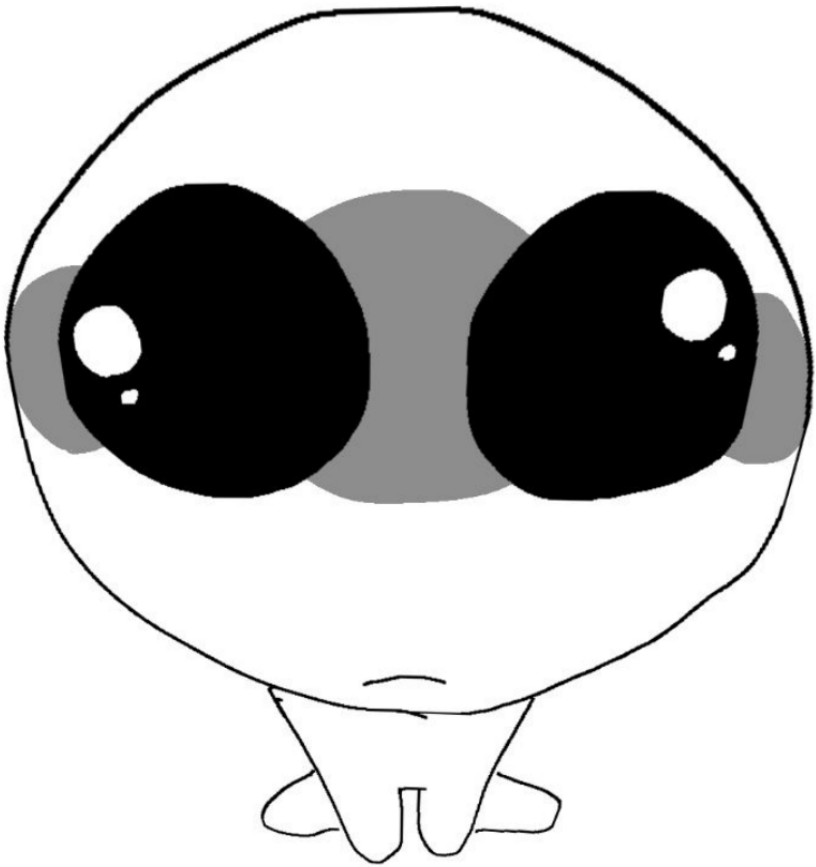

guess what

these are free to use as well :) ^

funny for the show i'm helpin with

DTIYS entry took me 12 hours :(

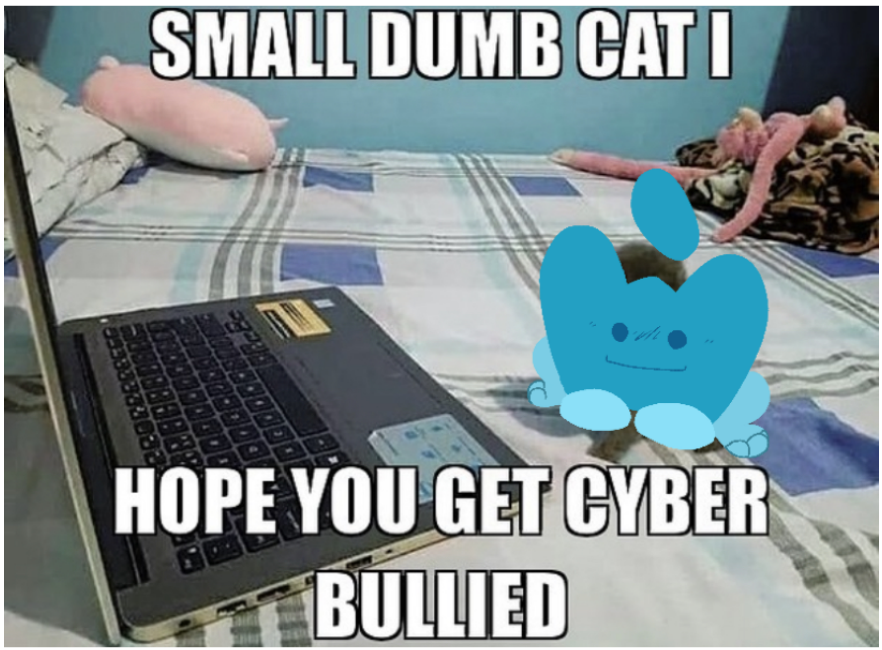

anothr funny for the show

MEEEEE!!!!

i like the song :)

too be continued!!!! in like next chapter which i'm makin like rn or like it's already been done yessss

moreytar wrl

more!!!!!

tw // implied blood

dnd character concept art

more concept art

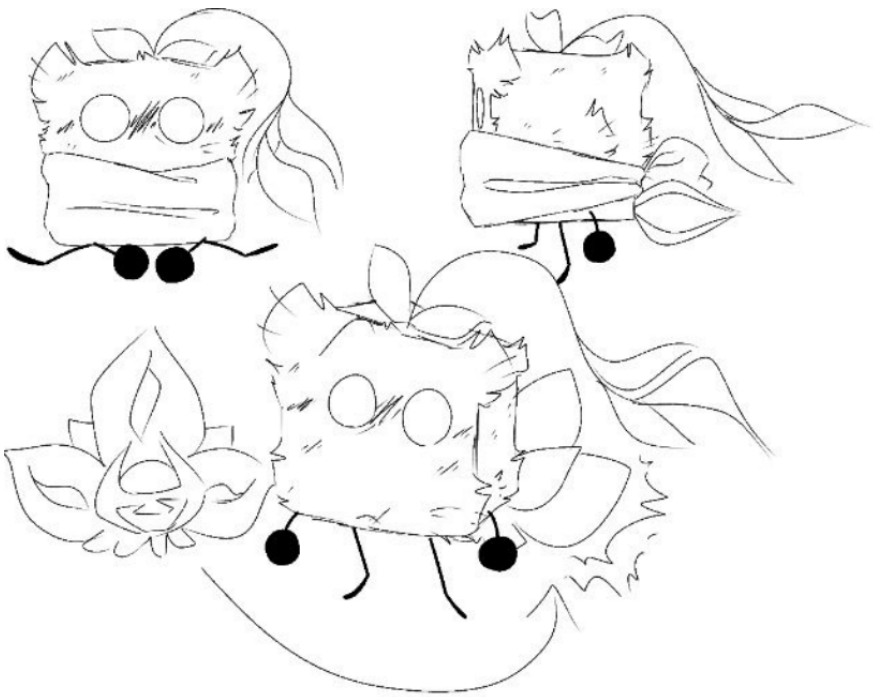

official thoughts

end result dnd character!!!

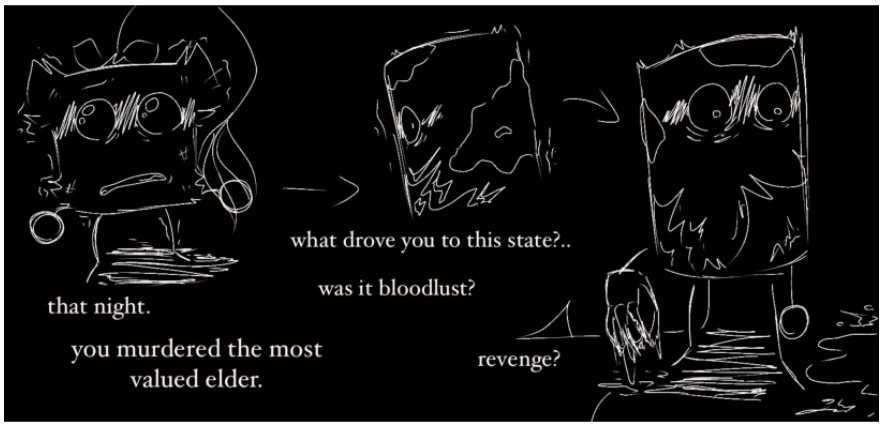

no context lore

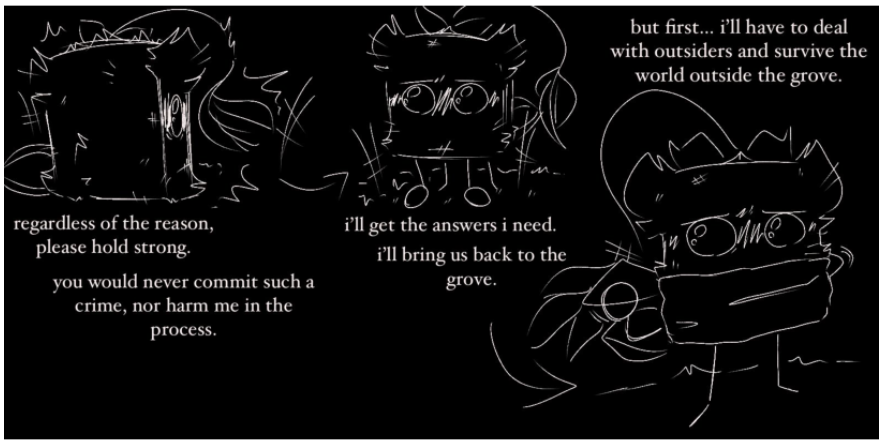

no context lore

it cat loaf

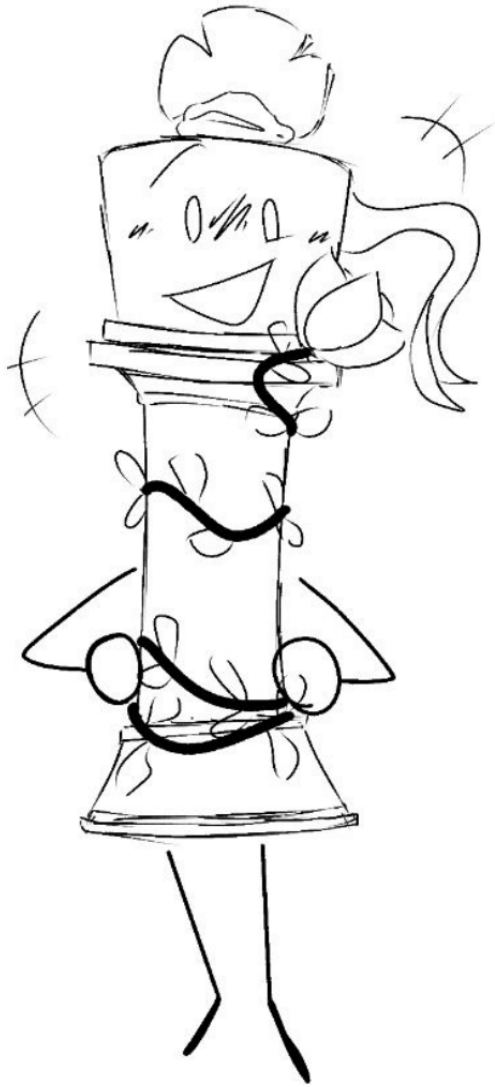

my beloved's dnd character!!!

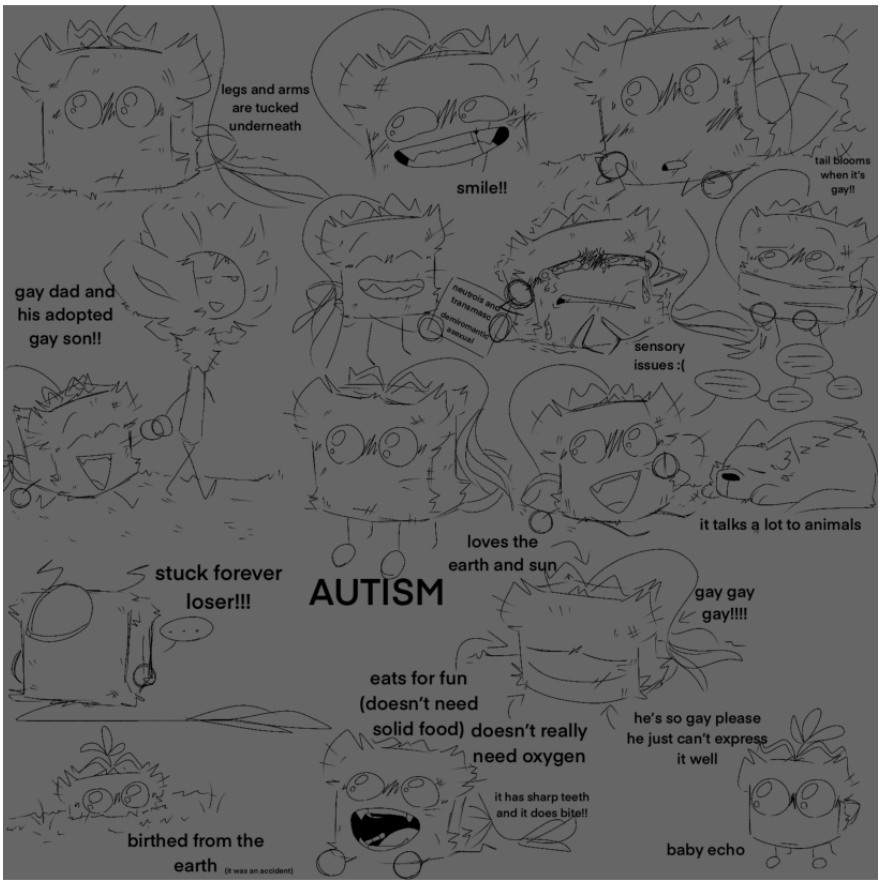
legs and arms are tucked underneath
smile!!
tail blooms when it's gay!!
gay dad and his adopted gay son!!
neurois and transmasc (demiromantic asexual)
sensory issues :(
it talks a lot to animals
loves the earth and sun
stuck forever loser!!!
AUTISM
gay gay gay!!!!
eats for fun (doesn't need solid food)
doesn't really need oxygen
he's so gay please he just can't express it well
it has sharp teeth and it does bite!!
birthed from the earth (it was an accident)
baby echo

MORE OF IT!!!

:)

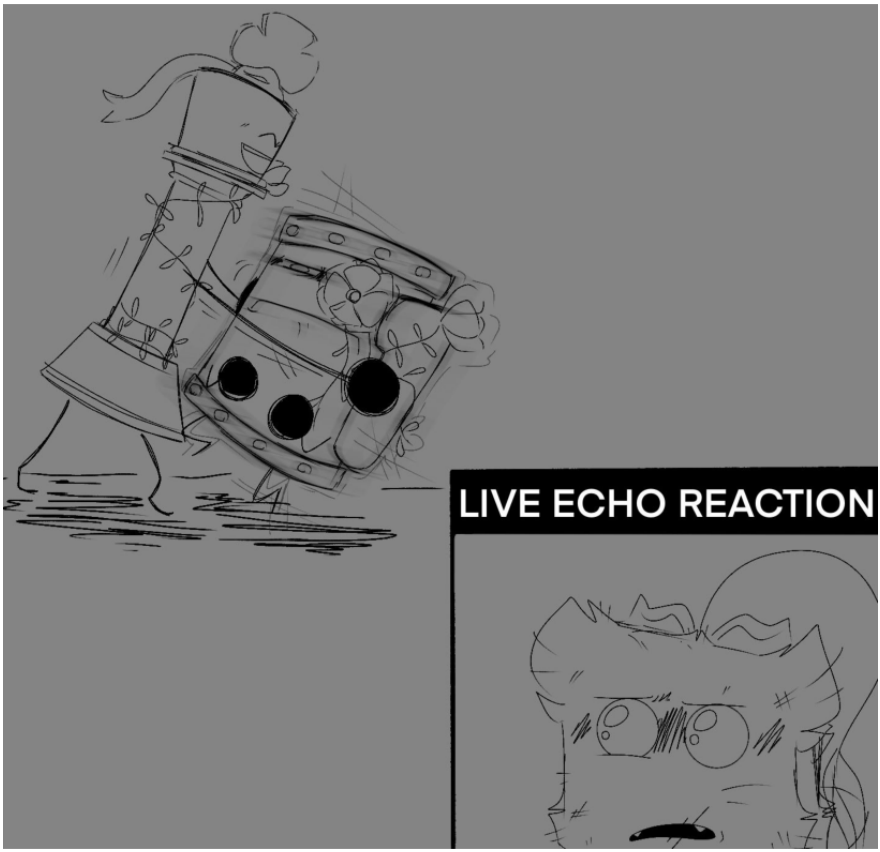

no context

gay men

no context

and now for art i'm sooooo super proud of and finished today...

airy theory design!!!!

i love this design idea and i hope it's real!!!

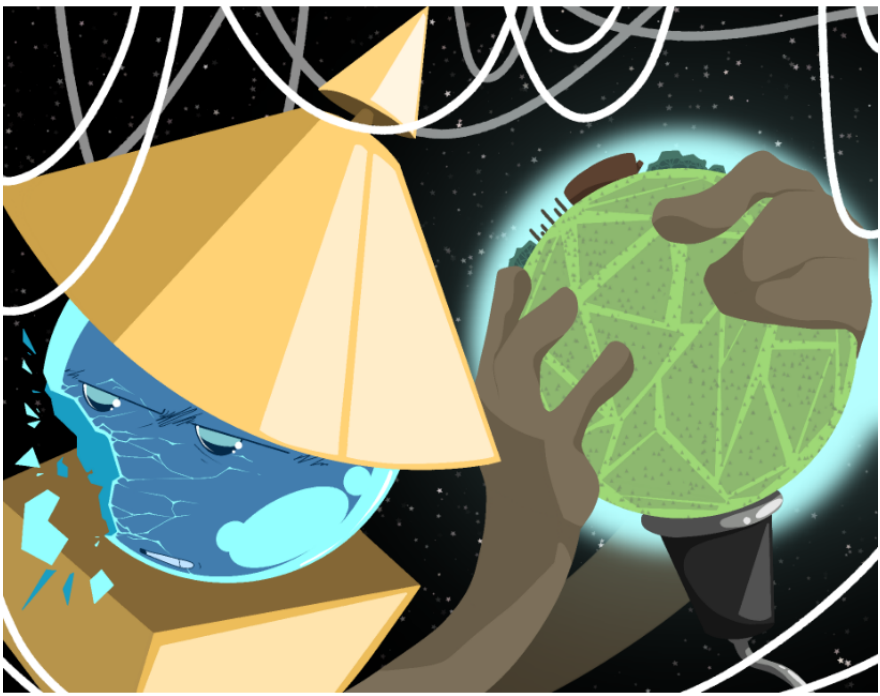

that's it byeee

hi

i'm still alive

art look.

g

i forgor what day this was for but :]
m
it was collab btw wityyh my dearestt !! /r

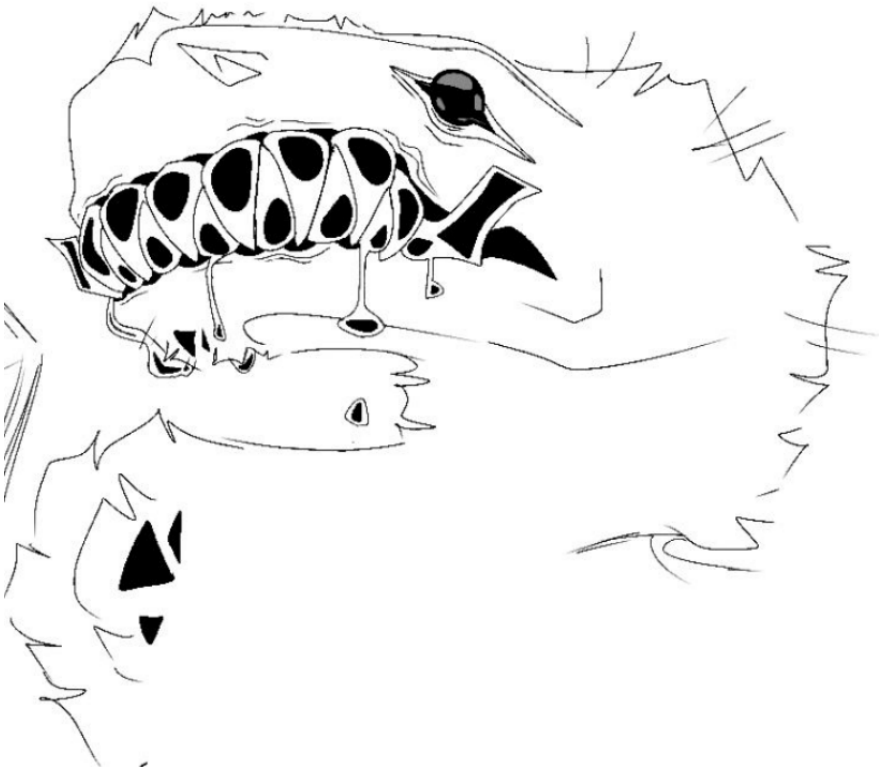

chgttatr

!!!

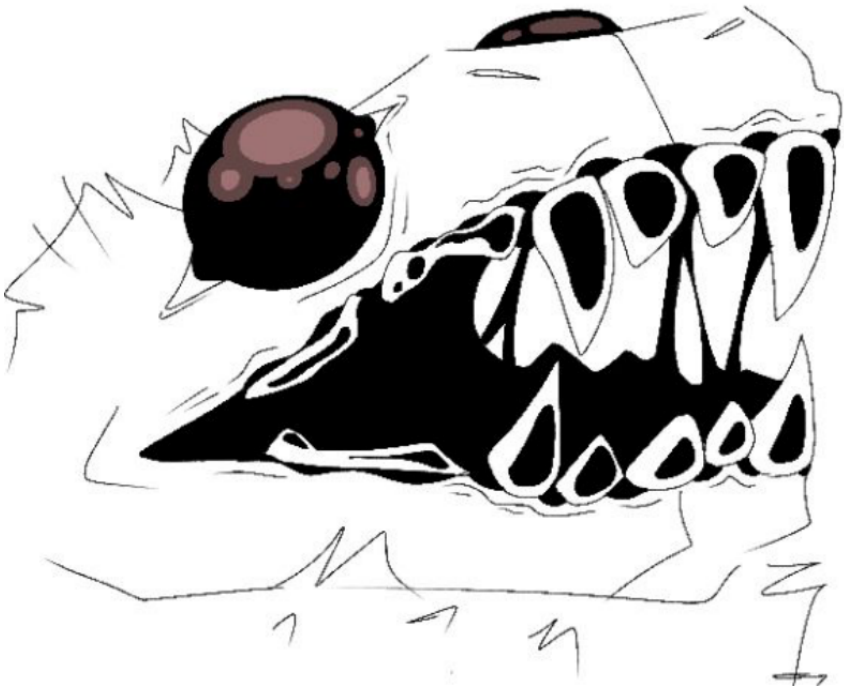

o

haha character

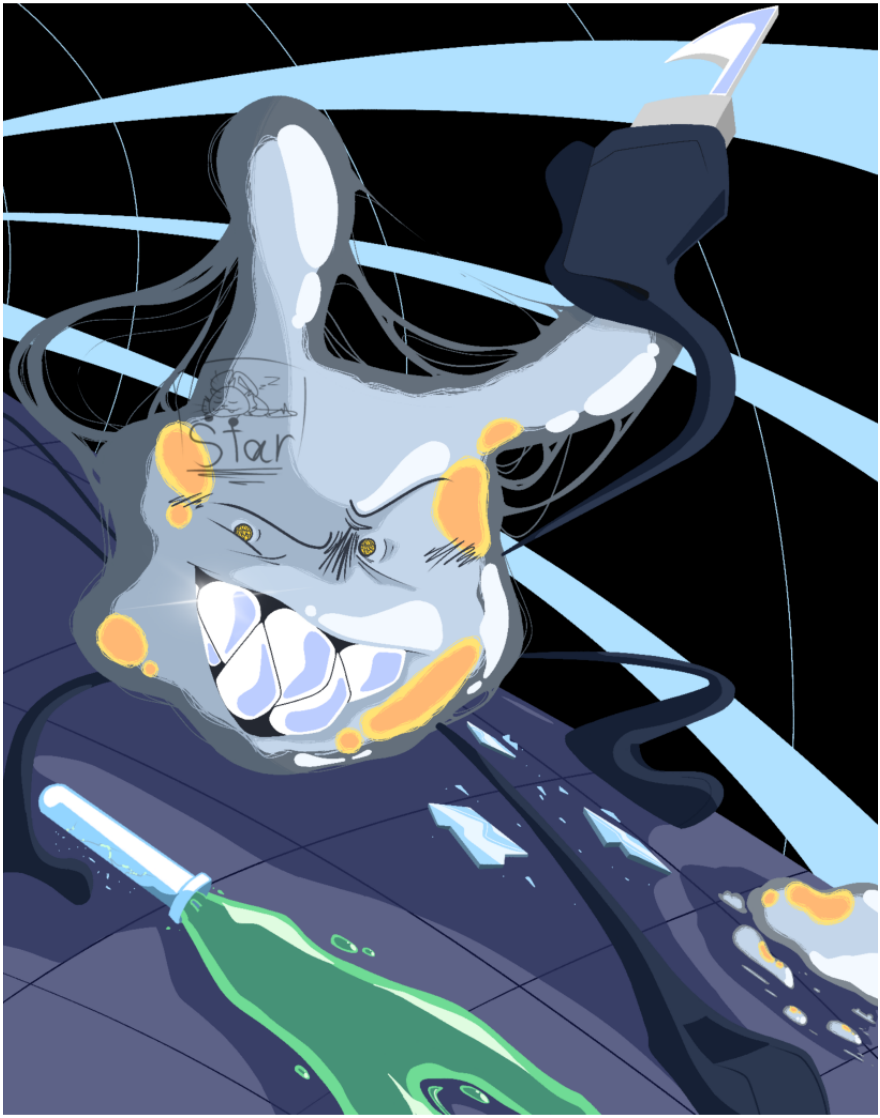

commission 1

art fight somethin

again

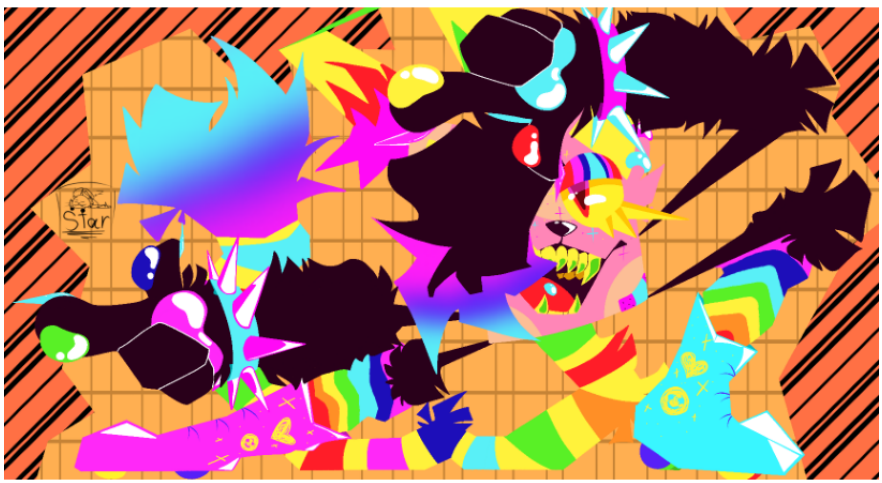

again

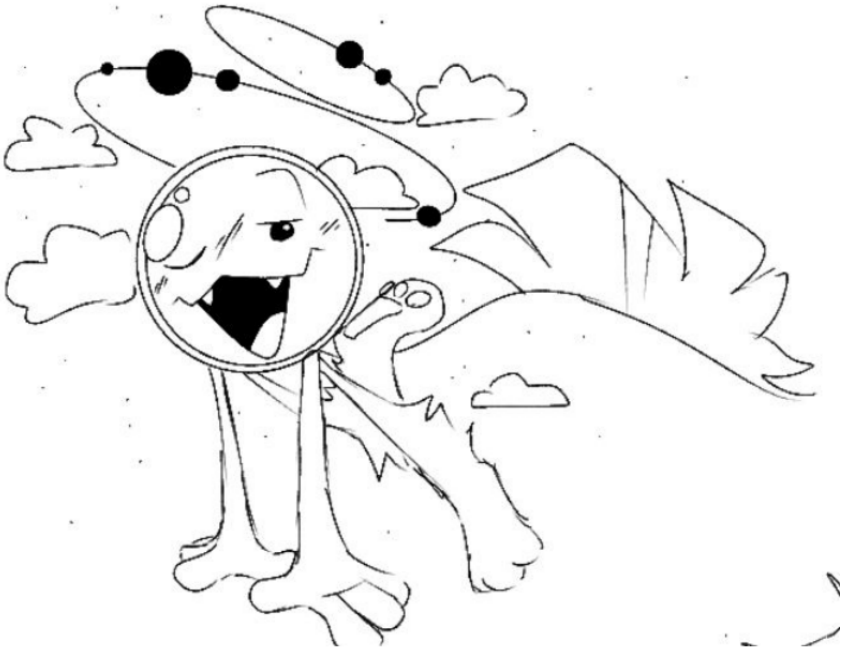

die

ewww

hiiiiiiii

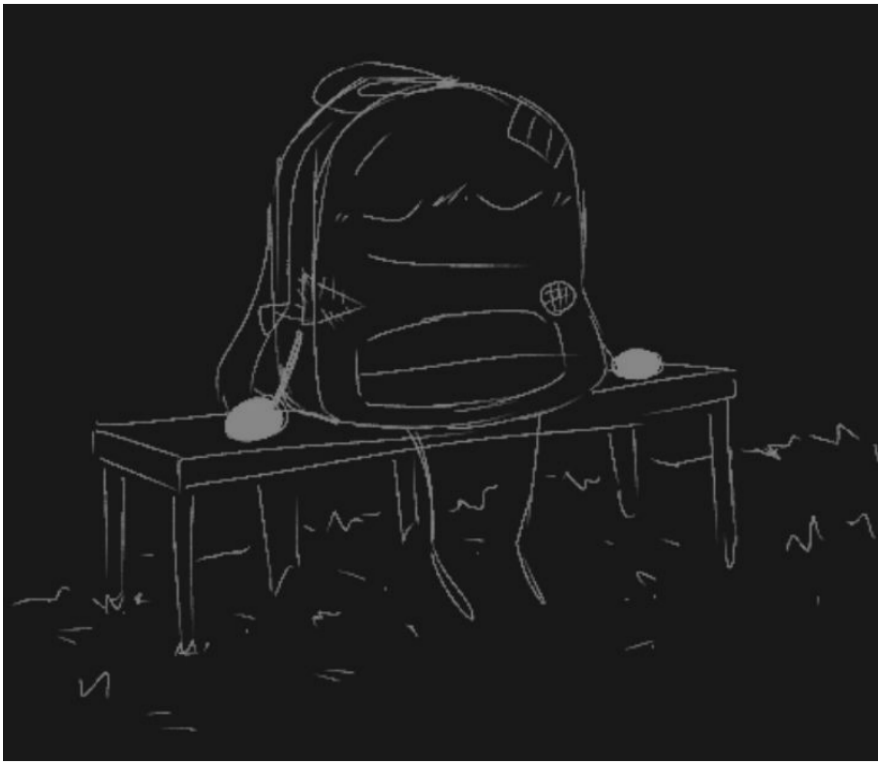

lao majis

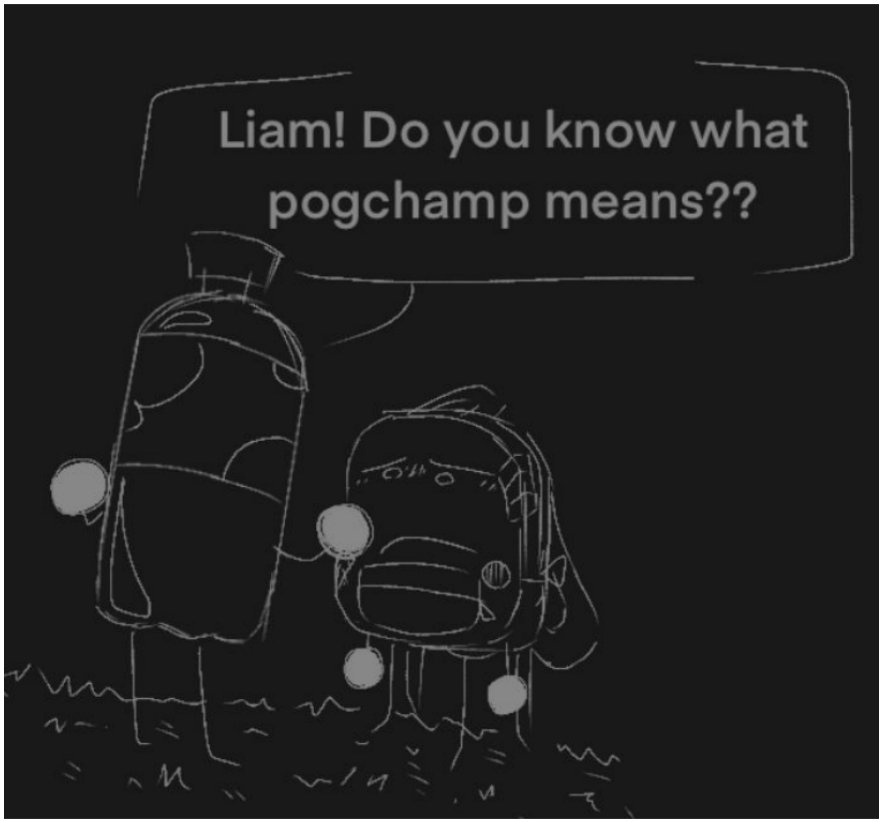

liam!

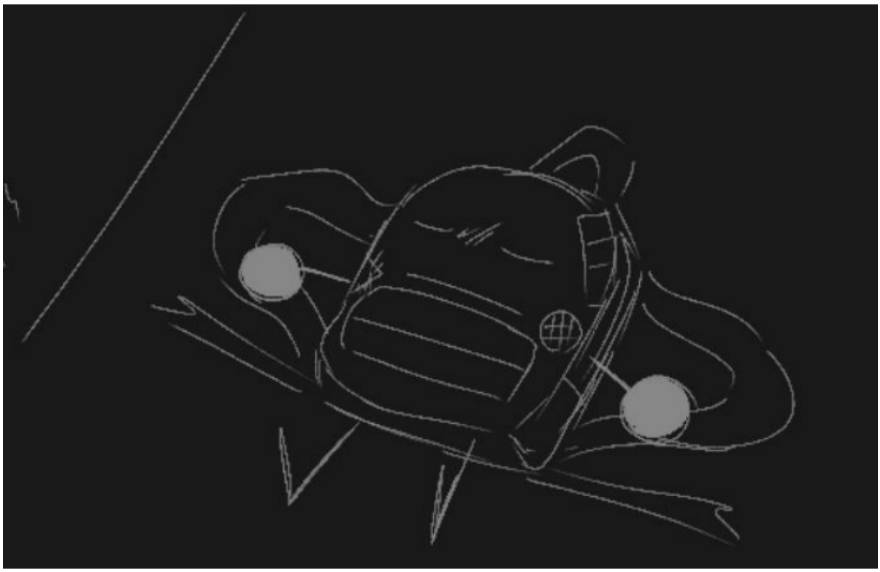

liam!

liam!

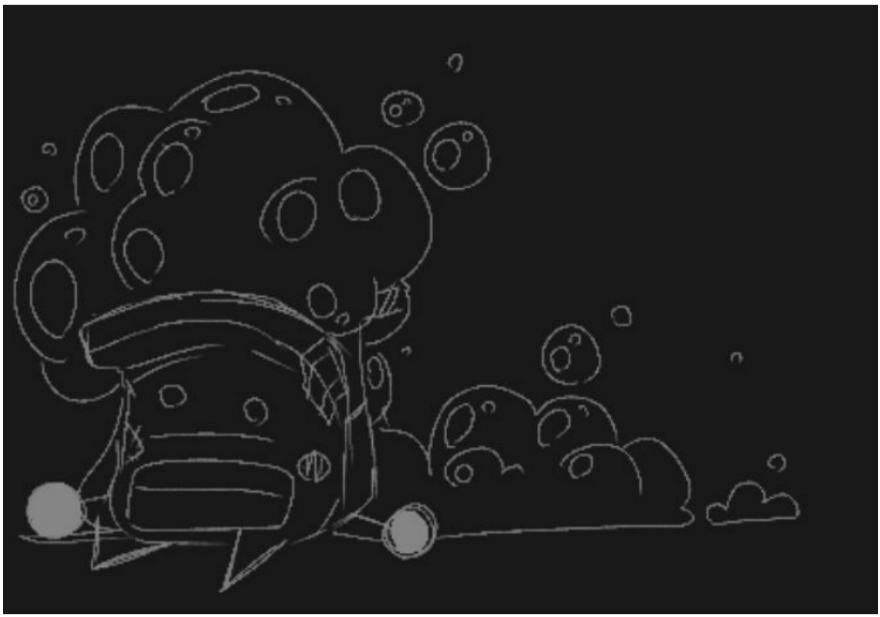

liam!

lL

tired god

hi again

ggarr guiidkkjj km fj

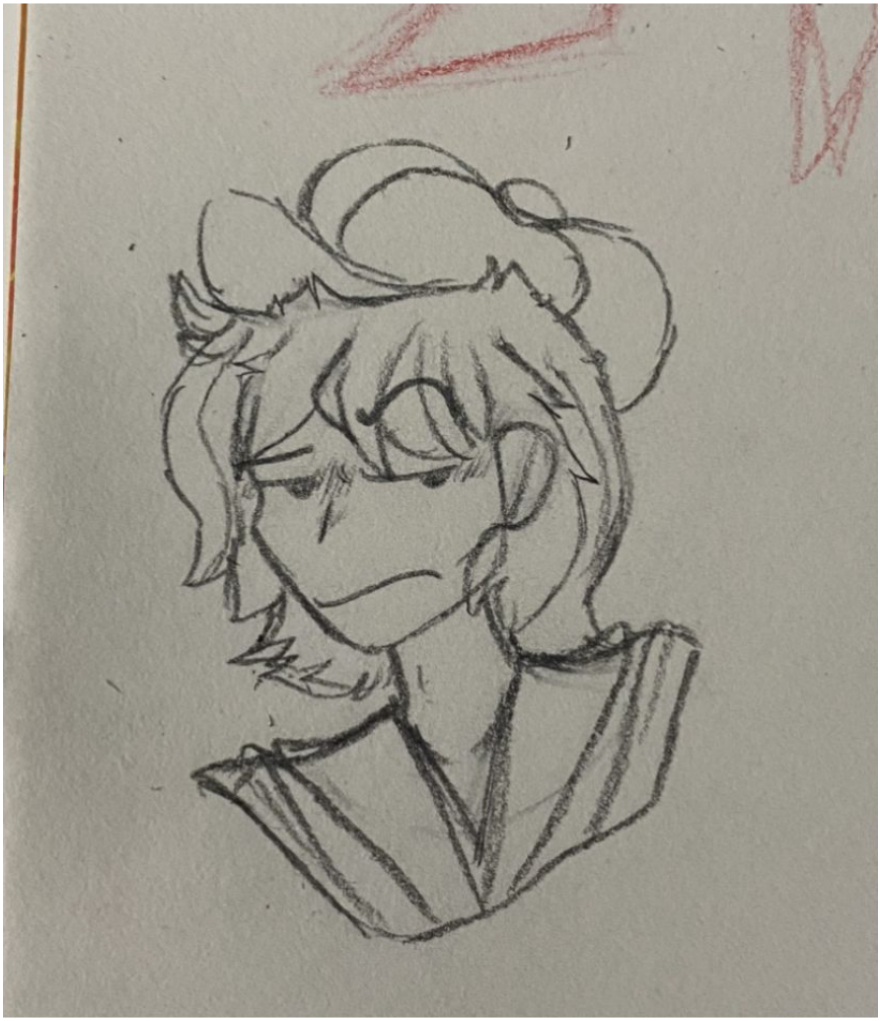

not my oc but practice fronhumans

not my oc

!mine!

my oc!!!!

the following art shows is just silly stuff i drew of some other alters.
yea i am a system, and no it is not DID it is OSDD. h th o this is a self

diagnose because i cannot actually ask to get what i need irl, i still did research for quite some time and even now still doing research but i am sure these individuals are real and my experiences are as well.

anyways look at them.

What's on your mind?

Has Committed
300 war
crimes

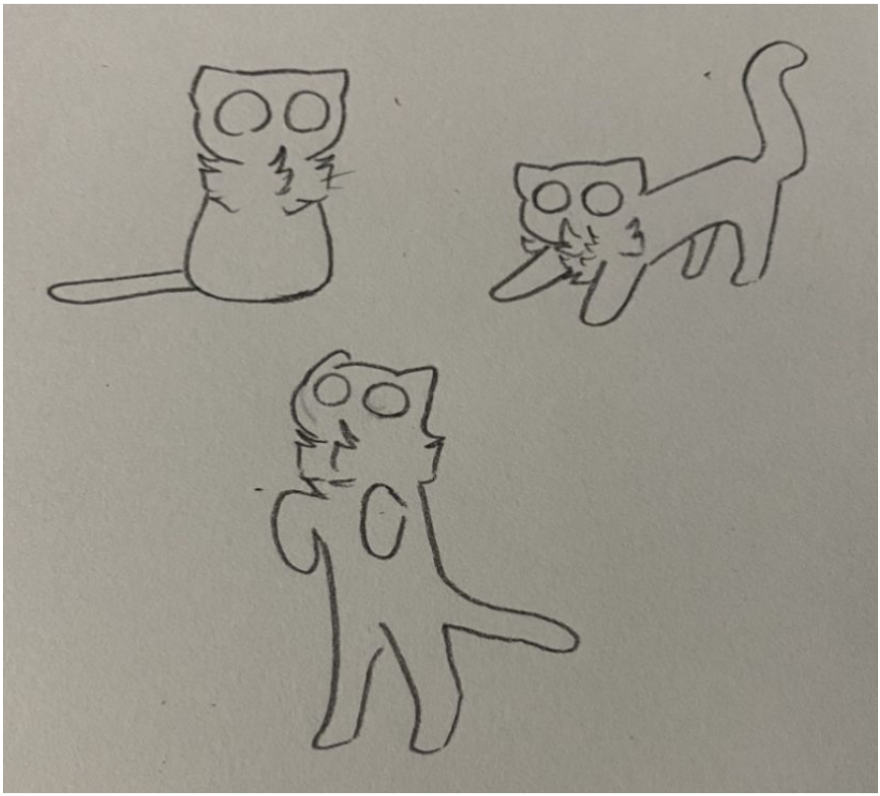

that's all

commission 2

i started a camp

practice

more of that camp

the host

YOOOO KITTY GO KITTY GO KITTY GO

mutant request

i changed his eyes

practice (first time using my sketchpad tablet and medibang, yes i have been drawing with my finger this whole time)

more practice

these practices are from yesterday

time to disappear for another century

talk to me if you'd like i'm quite open to chitchat even if i'm not really active

yea

but i've been messaged so many times by people wanting me to read their books, i don't need that.

hi art here

hi again

explodes

oc i won on a raffle adopt

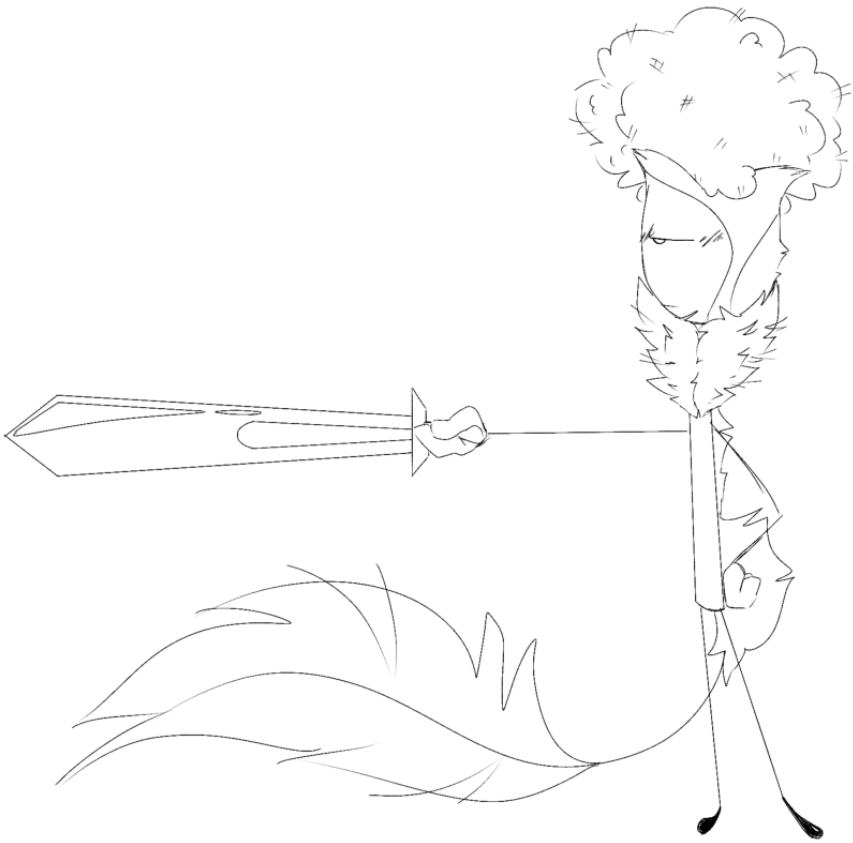

villain of some oc's lore

design trade

design trade

my mafia character from when i played mafia for the first time

[im too scared to be mafia which i think is silly that the host knew and never gave me mafia but people still voted for me]

he's a werewolf and he's gay i don't make the rules

AMONG US ?!

fanny

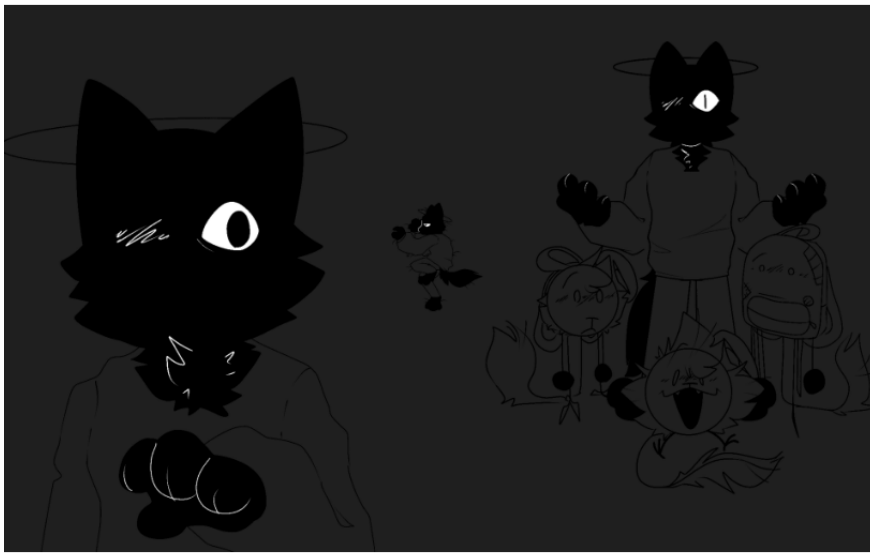

ok so uh drawings like these, these are not my characters there are all me and idk how to explain just keep in mind that i heavily struggle with my identity (possibly have OSDD)

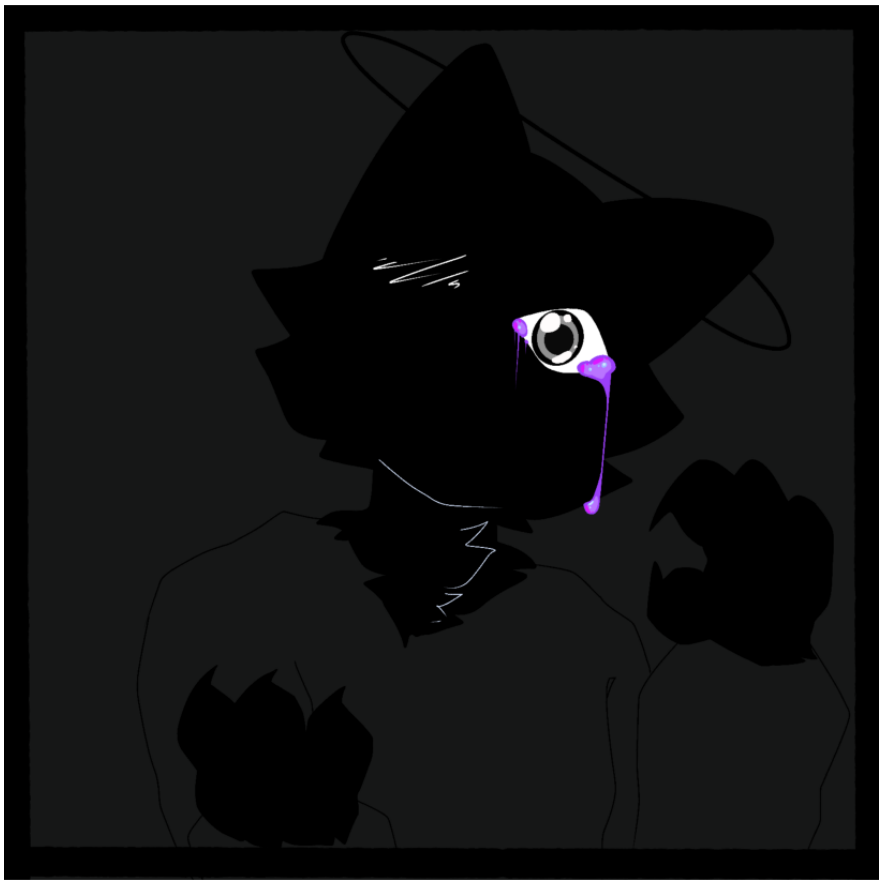

Me!

oc i adopted

also my oc

day 1 of objectober that i never continued ever again

oc lore haha

my oc crow as a crow

me

me but silly

creature

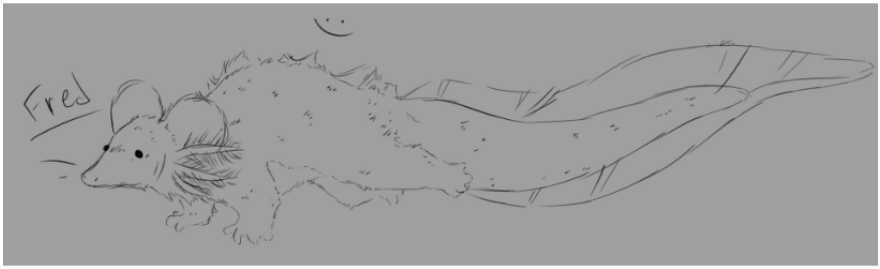

creature

creature

i'll continue

hi art here pt2

continued

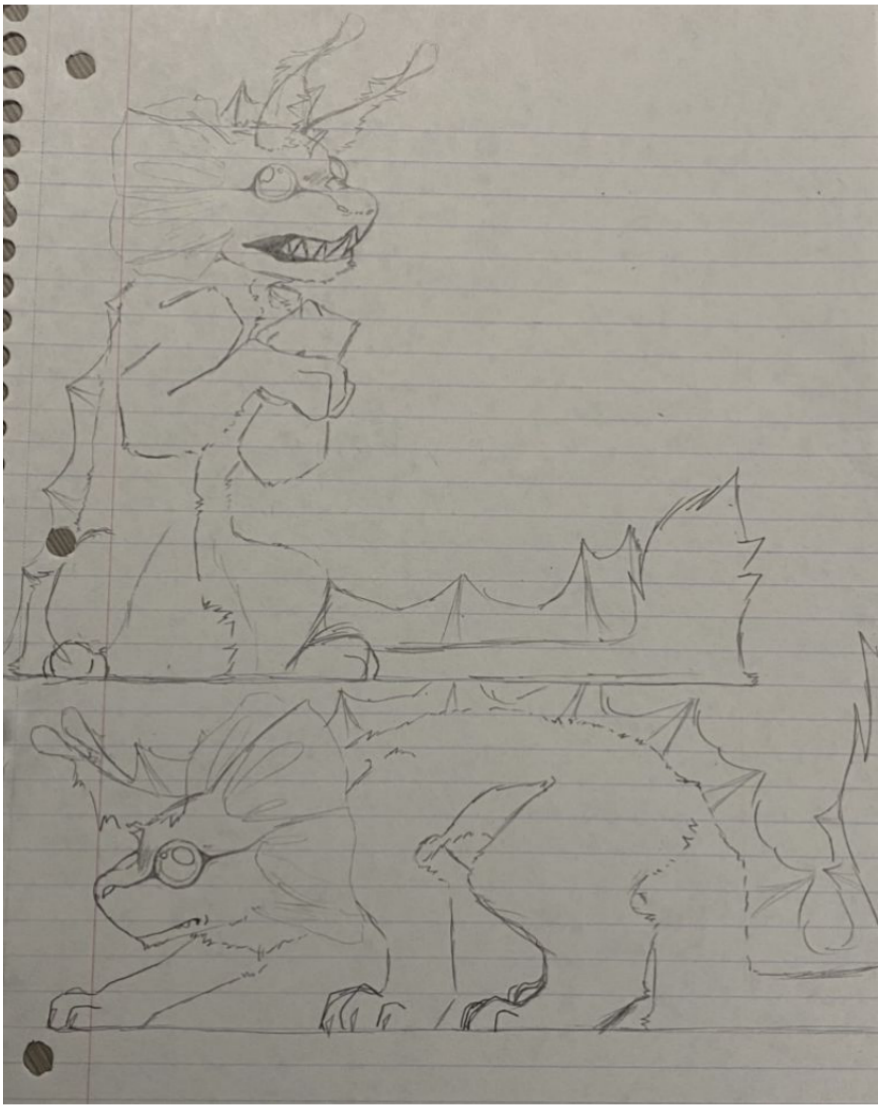

BNZ

drawings after this will include multiple spikes, eyes, and limbs and i guess tiny circles near each other

this is my silly character Crow erm the object form he holds is a false vessel and his true form is the one right under him so erm yea silly guy idk if you guys wanna know about ocs or not i might infodump or somethin

ermm

i keep forgettin to add art here !!!

a finished commission

my normal oc

more of her

she's quite normal

normal

How to deal with an annoying brother!

Step 1: Pull out his exposed nerve!

finished request

my oc crow as a centaur of sorts

crow

Dalia the grim reaper

ghost

oc ref sheet

Ghost.
He/It/She
• Likes to eat items.
• Is trapped in a mansion literally in the middle of nowhere.
• Likes to collect dead objects.
• Is a ghost of an individual from another realm.
alive
dead lmao
when mouth opens it's just teeth!

more

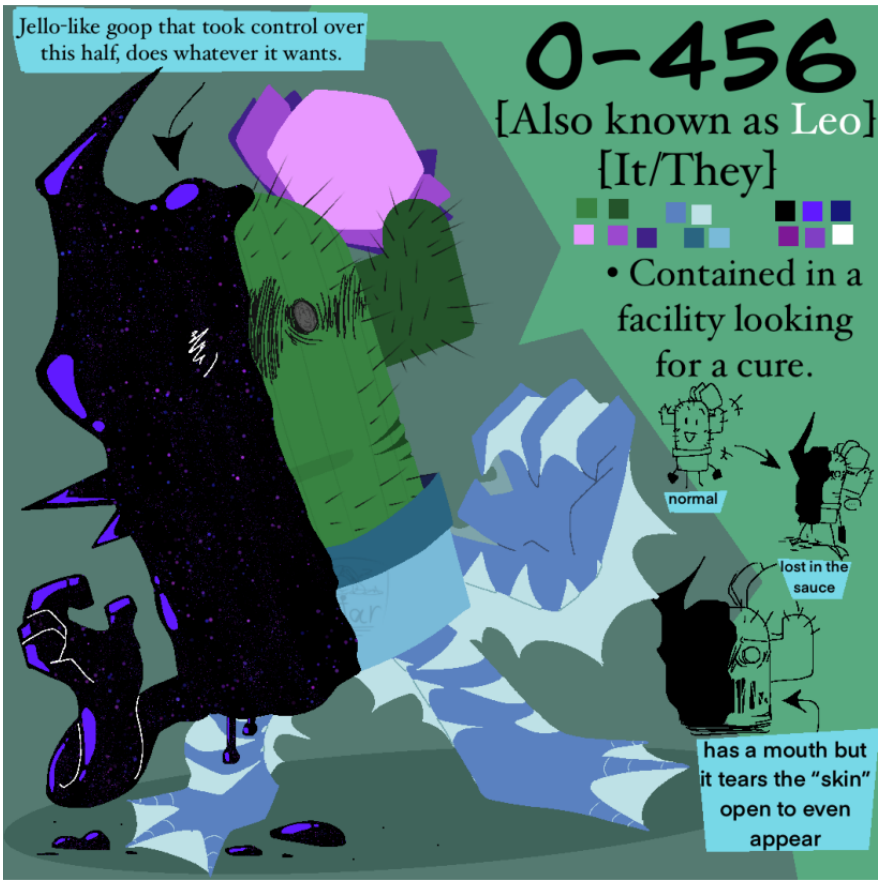
Jello-like goop that took control over this half, does whatever it wants.
0-456
[Also known as Leo]
[It/They]
• Contained in a facility looking for a cure.
normal
lost in the sauce
has a mouth but it tears the "skin" open to even appear

another

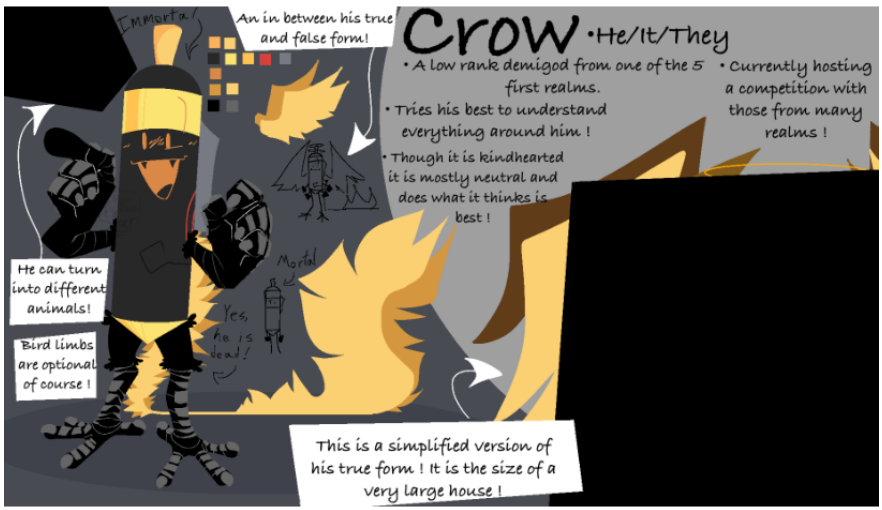

another (censored for possible trypophobia)

finished commission

my mushroom oc

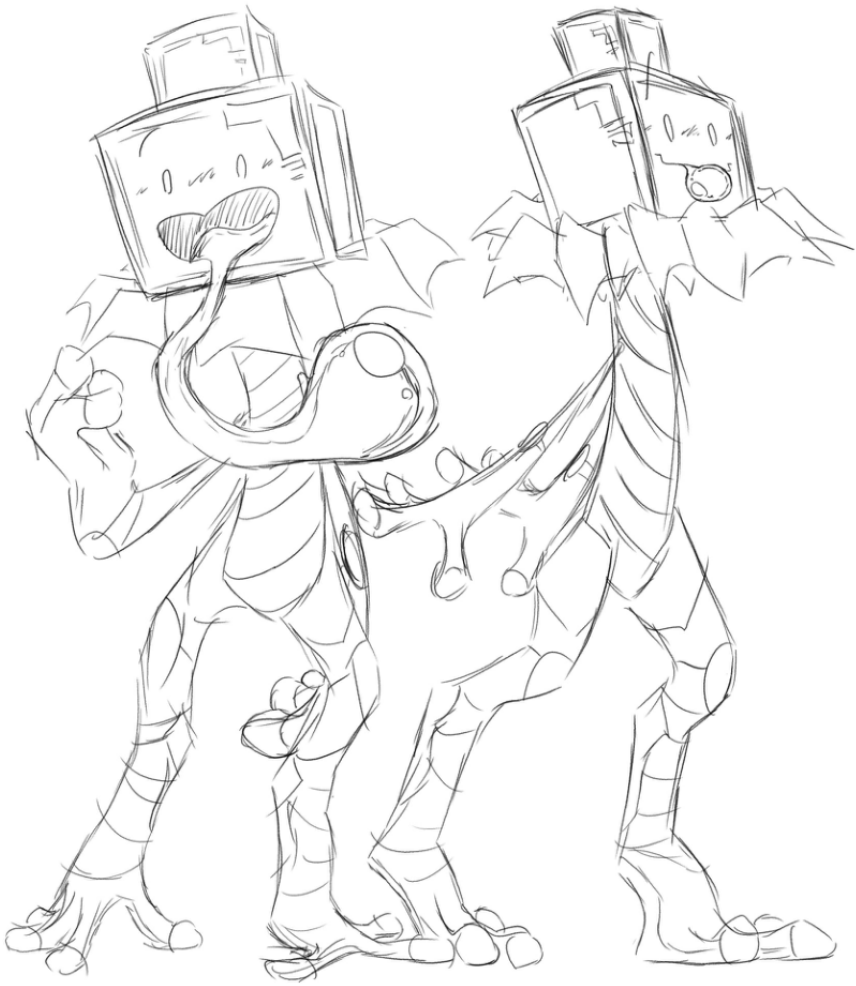

an adopt i gave away

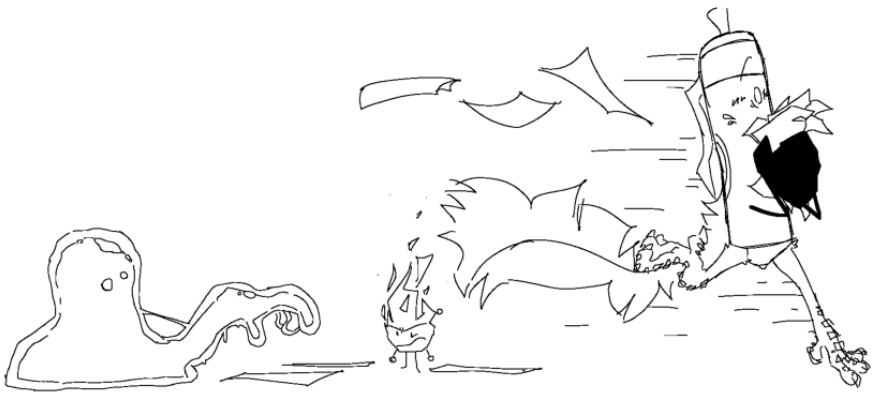

a silly thing

finished request

:]

b

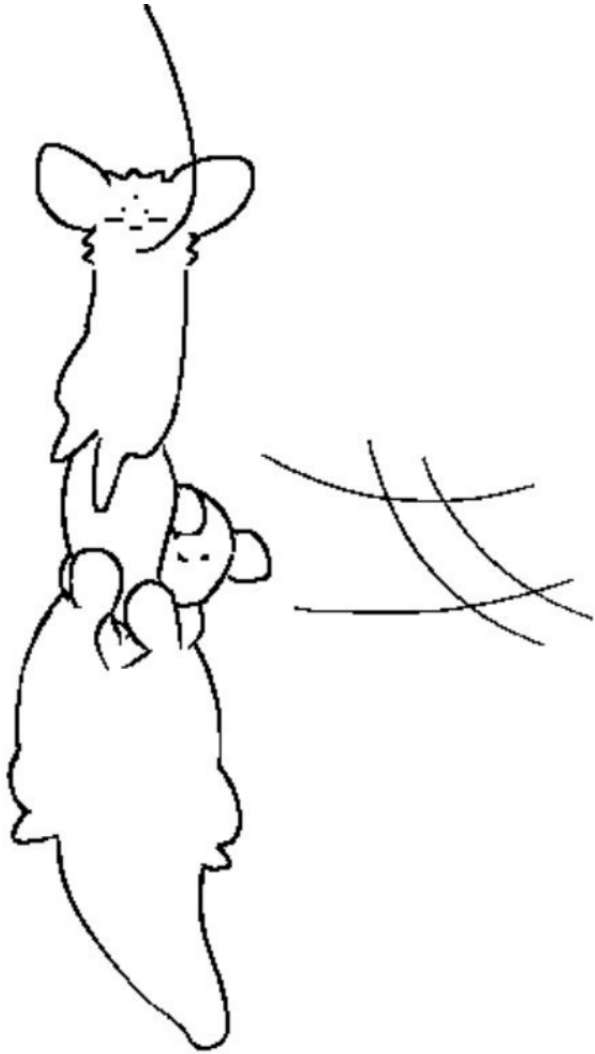

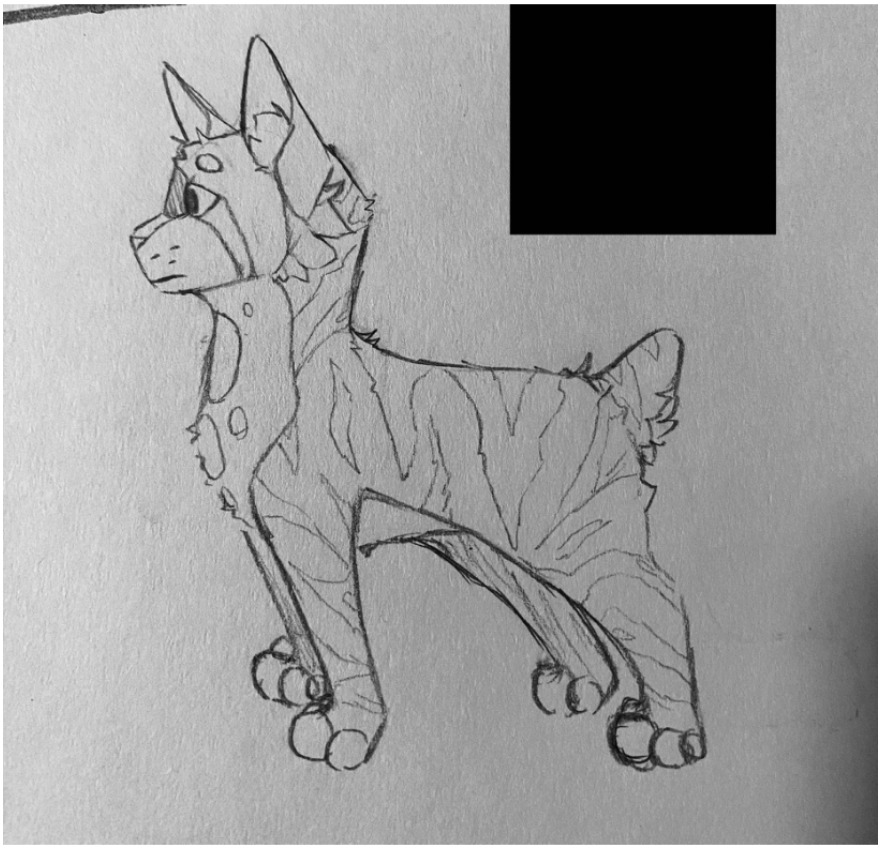

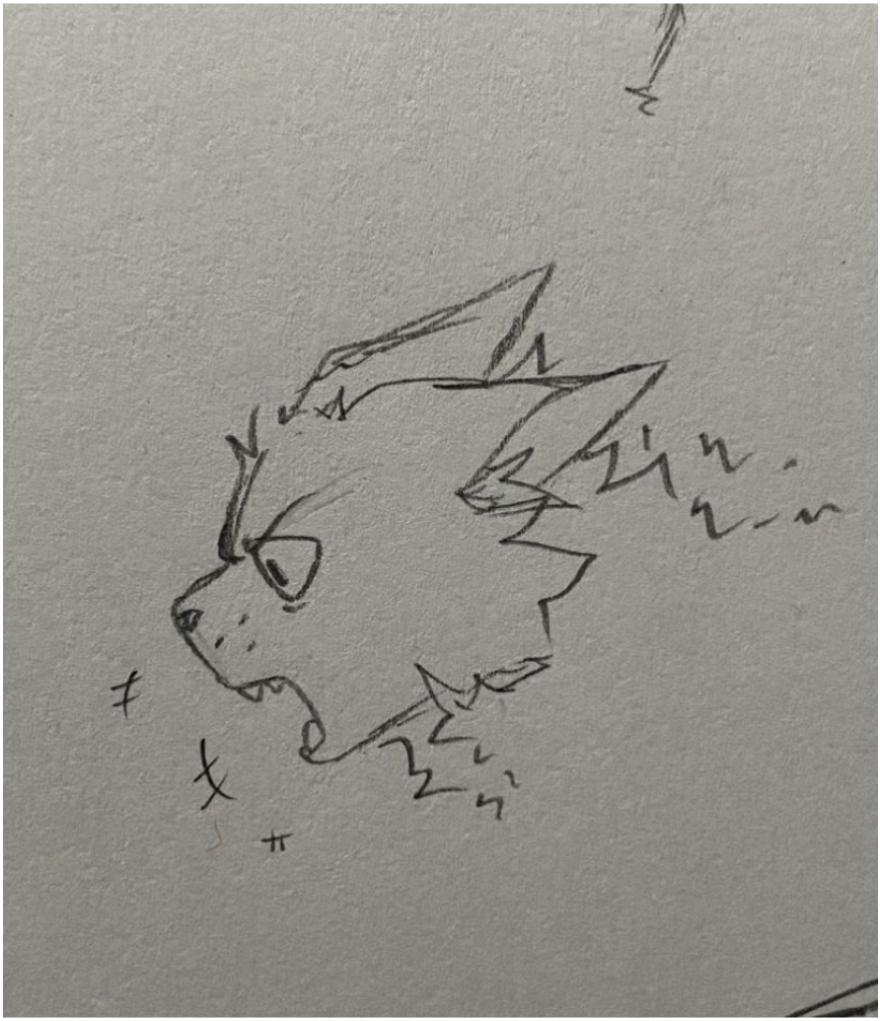

hello

i know a lot of people have looked through this book since the beginning and i'd like to say thank you !

thank you for looking at my improvement over the years

though i'm not active on here i still try to come and post stuff once in a while since i know some people still come here

now onto some art spam !

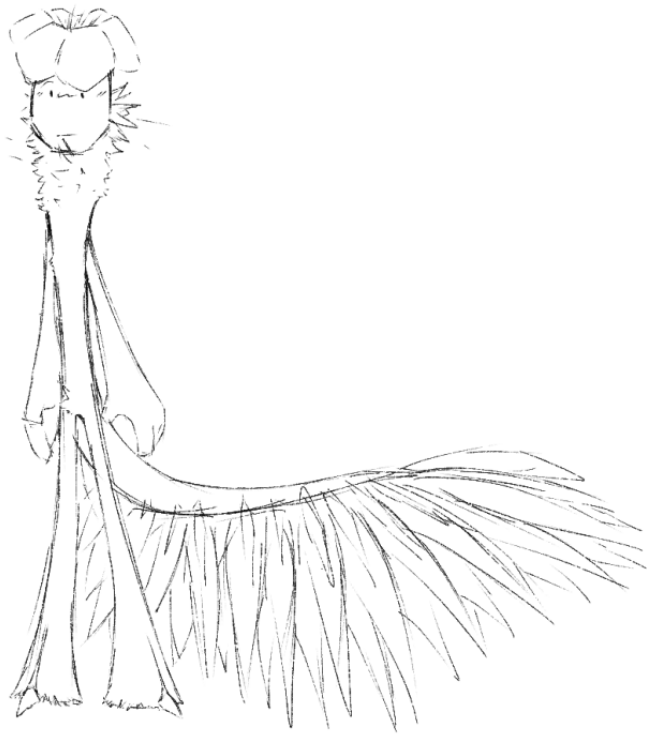

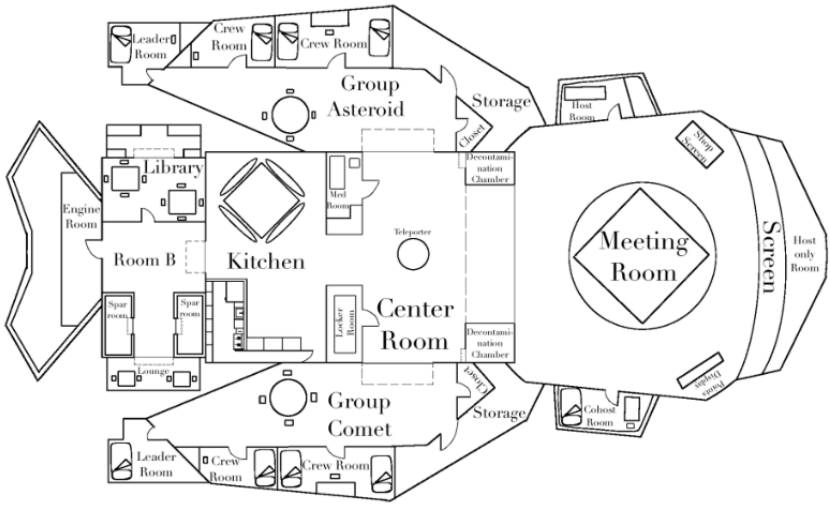
Leader Room
Crew Room
Crew Room
Group Asteroid
Storage
Closet
Host Room
Shop Screen
Library
Engine Room
Room B
Kitchen
Med Room
Teleporter
Decontamination Chamber
Meeting Room
Screen
Host only Room
Spar room
Spar room
Locker Room
Center Room
Decontamination Chamber
Lounge
Closet
Group Comet
Storage
Cohost Room
Leader Room
Crew Room
Crew Room

"I'll be your captain from now on, welcome to the crew!"
Celestial
[Subject-85590]
He/it/they

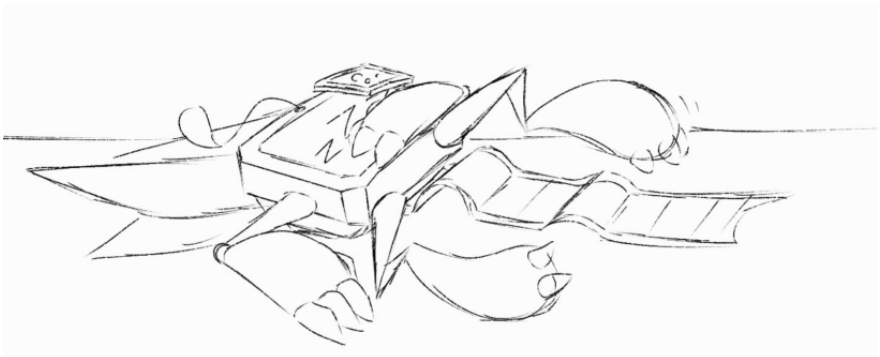

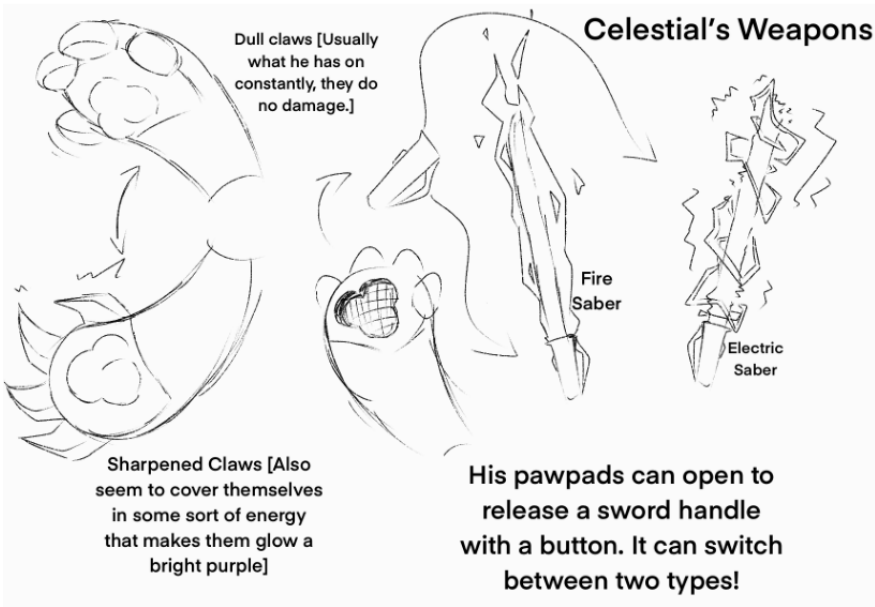
Celestial's Weapons
Dull claws [Usually what he has on constantly, they do no damage.]
Fire Saber
Electric Saber
Sharpened Claws [Also seem to cover themselves in some sort of energy that makes them glow a bright purple]
His pawpads can open to release a sword handle with a button. It can switch between two types!

All Saints (Soul/Whole being transferred into an AI robot) can vary in appearance. Their entire function is to create the concept of immortality. Keeping not only the consciousness but also their entire being as a whole. Meaning they are still very much alive, simply transferred into a new body that is made to never fail.

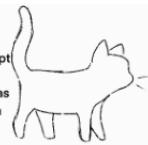

Celestial is the first successful Saint. Though uncontrollable and rather unreasonable at times, he shows clear signs of poor mental health due to his past and current conditions. Showing us that the soul seems to directly bring in not only memories, but also emotions that the artificial brain can very much express and calculate. Revealing to us that the two work together to properly create the personality and identity of the person.

Why did we choose a cat for his appearance? Felines seem to not only be close to perfect predators, but also seem to be greatly loved by objects. Which is why his appearance is supposed to be approachable while staying very efficient!

Touch sensors can be found on basically every part of the body. These sensors also create the feeling of pain if possible damage is detected. This is to ensure no damage goes unnoticed.

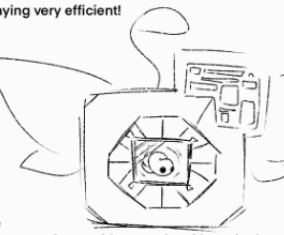

The soul is contained in a device that is contained once more inside another device that is quite unbreakable unless taken apart piece by piece with a special tool

Celestial's ears function as needed. He can hear from very far, as well as all around, creating an idea of everything within a radius. Though he seems to struggle to hear through doors. Which is strange because he should be able to and we have yet to find any damage in his ears. Maybe he's just stubborn.. The antenna in connected to his head is used to be able to sense other AIs, though he refuses to also use this.. He can also run and walk on all fours.. but once again. He refuses to do this even though it makes his speed even faster..

His ears and tail at least express the same body language that cats use. So pay attention to that when working with him! Though, he also has a small screen that expresses all his emotions and thought into simple symbols. It has also been proven to express his intrusive and even impulsive thoughts. He also has the ability to purr, which in cats has been proven to give comfort and even show signs of being able to heal the sick as its frequency is at a perfect level. Though this only happens when they are happy and comfortable. But Celestial is an angry. Very angry object..

it is pride month celestial. you know what that means
huh
what
do you want us to like go to a
gay planet
what
...

A big question we seem to be asked often is "are these bodies waterproof? are they vulnerable to extreme temperatures?" and we really hope they shut up. But yes, these bodies are completely waterproof ! We once dropped our only subject into a body of water. We only wanted to test if they were waterproof but they also showed us that they know how to swim, saying they took swimming classes when they were younger ! He was even in a swimming club in high school ! But that's not important, what is important is that no matter what amount of water, nothing gets damaged in any way, meaning Saints can live at the bottom of the ocean if they wanted! (They are also not affected by extreme pressure)

We have also used him to test temperatures. He claims that his sensors still detect temperatures and give him a feeling of pain when the temperatures are extreme. Yet, no damage seems to be actually done. Seems the sensors detect temperatures that are harmful for a normal body, but outside of that, these Saint bodies seem to not be affected by extreme temperatures. Yes you can throw them into the vacuum of space and they'll basically float forever and ever but we do not recommend that. The material used to make Saint bodies are very VERY expensive and extremely scarce! Due to that, we will be scrapping this Saint soon so we may use the body for someone who actually matters.

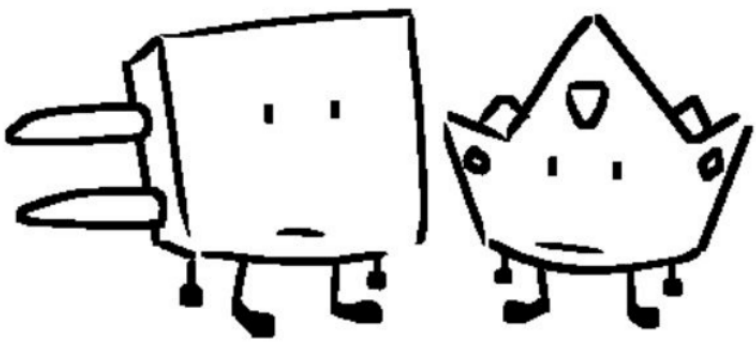

I'll be
right there!!

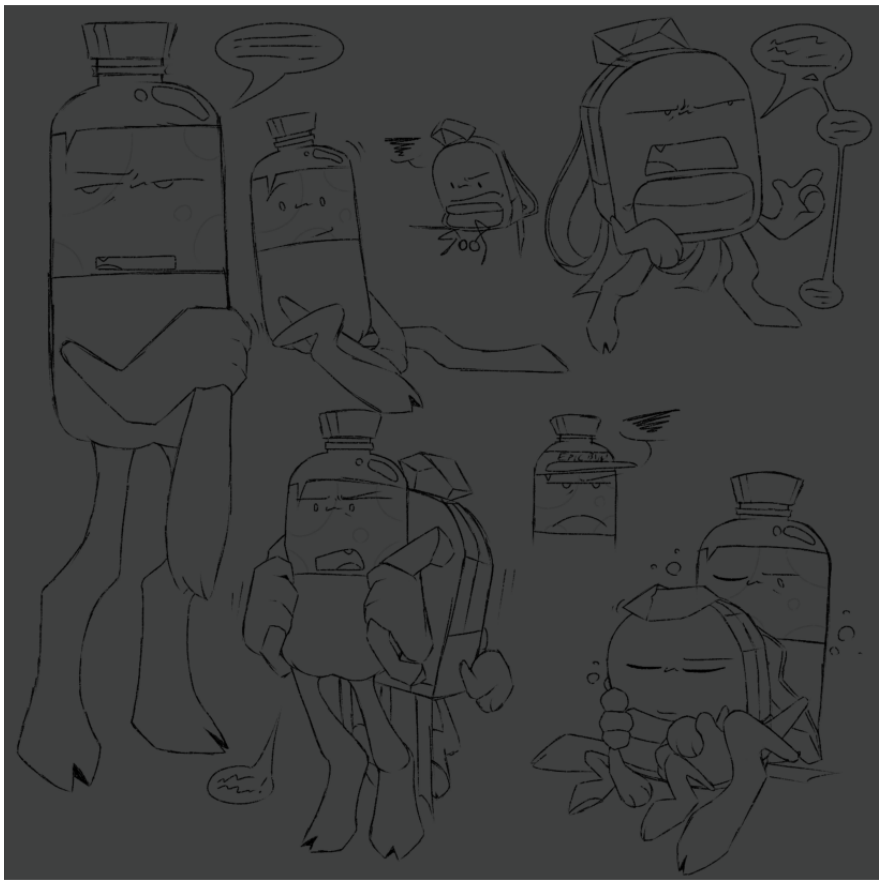

hello pt2 kinda

i wanted to leave this for its own little thing because i really like how it came out

this was a gift for a friend though also an example for commissions that i have opened

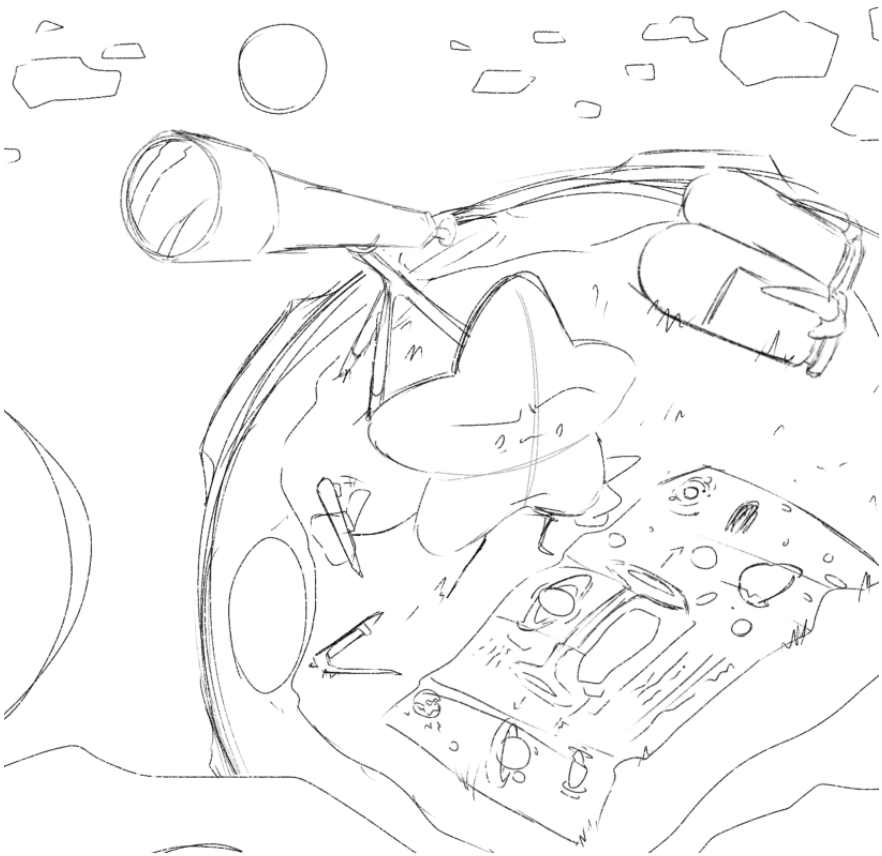

sketch

final

please if you'd like to support me do check out my twitter [galacticfestiv] or discord [galactic_festival]

where there will be links to open commissions as well as further information !

more

small art dump

no context oc lore

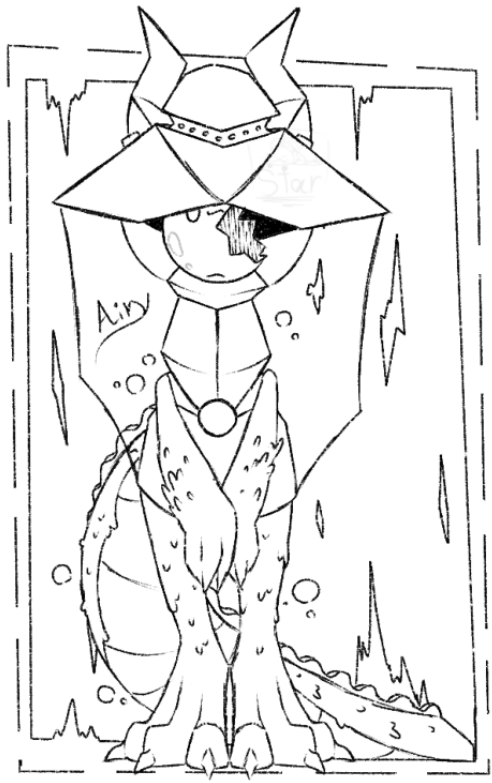

croc airy

commission sketch

drawing below includes fungus growth and possible trypophobia warning

bread

art fight 1

i am participating in art fight this year and have been making art

here's what i've got so far

quick warning for possible trypophobia and eyestrain

if you'd like to follow me on art fight my user on there is Eternal_Starstorm !

art

i died pretty early into art fight sadly
but here's the last few and some more art after that

warning: many eyes

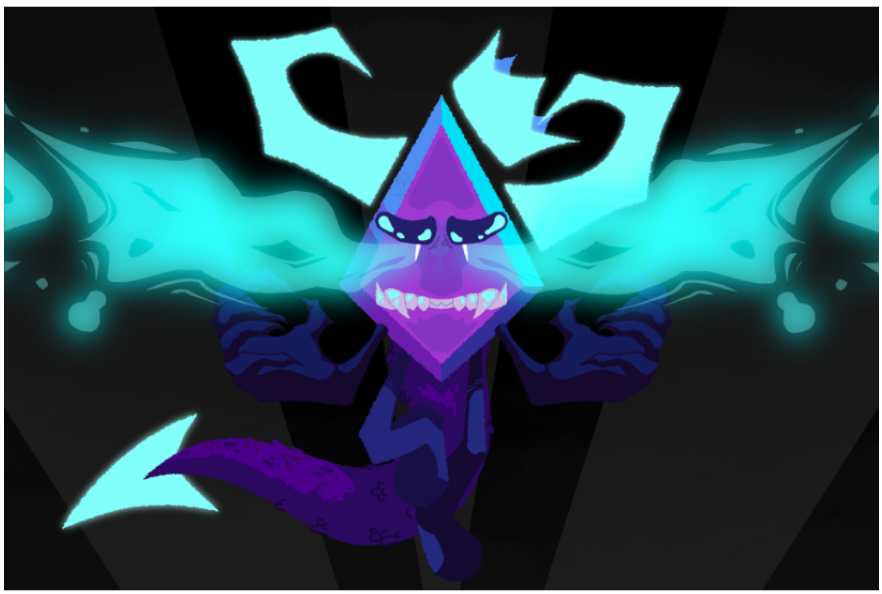

unused oc for a camp that i didn't get into

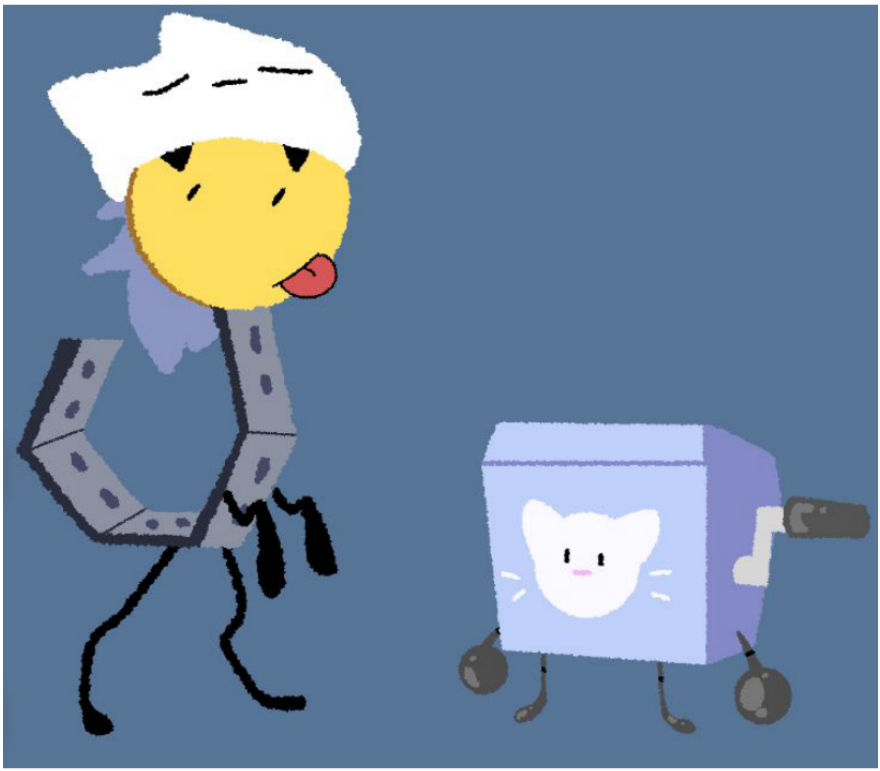

so silly..

objectsona update

random no context character lore below !

Hey [redacted] Are you ready for our trip yet?
I'm not sure.. Maybe we shouldn't go..
The suns have been looking weird..
Huh..
Yeah they have been looking strange..
Maybe it's just the atmosphere, you know how COSMIC likes to test stuff like that !!
I guess.. Maybe they're just testing some new stuff..
Yeah.. Maybe it's just me..
That's alright dude ! Besides, they would tell us if something serious was happening!
So let's go check out the new planet they found !!

Stay safe, and stay together !
We will, mom, no worries !
So is there any information about this planet?
I have no idea, I would rather wait and see myself what it has to offer!
-shut-
Hurry ! Before we miss our spot !!
Ooo get over here dude!! This building's huge !
Ooo.. So this is the teleporter? Looks.. New.
Heck yeah ! And you wanted to miss this chance!!

Now let's go get our suits!!
We'll make history here ! I can't wait for us to be part of the first group to use this thing !!
Wait-
Heh.. Yeah !
These suits suck. They're far from comfortable..
Well, they are prototypes. They're only recently trying out the tech that makes custom suits at fast speeds anyways.
I know I know.. But they could be at least less ugly..
[redacted] Come check this out !! There's wildlife!!
Probably cool as hell!
Oh! How pretty !! I wonder what the food web is like on this planet !
This beats staying inside and messing with tech, right? So much out here in our universe that is still being discovered!! Don't you want to see it all?
I do.. I want to see it all..

unfinished critter

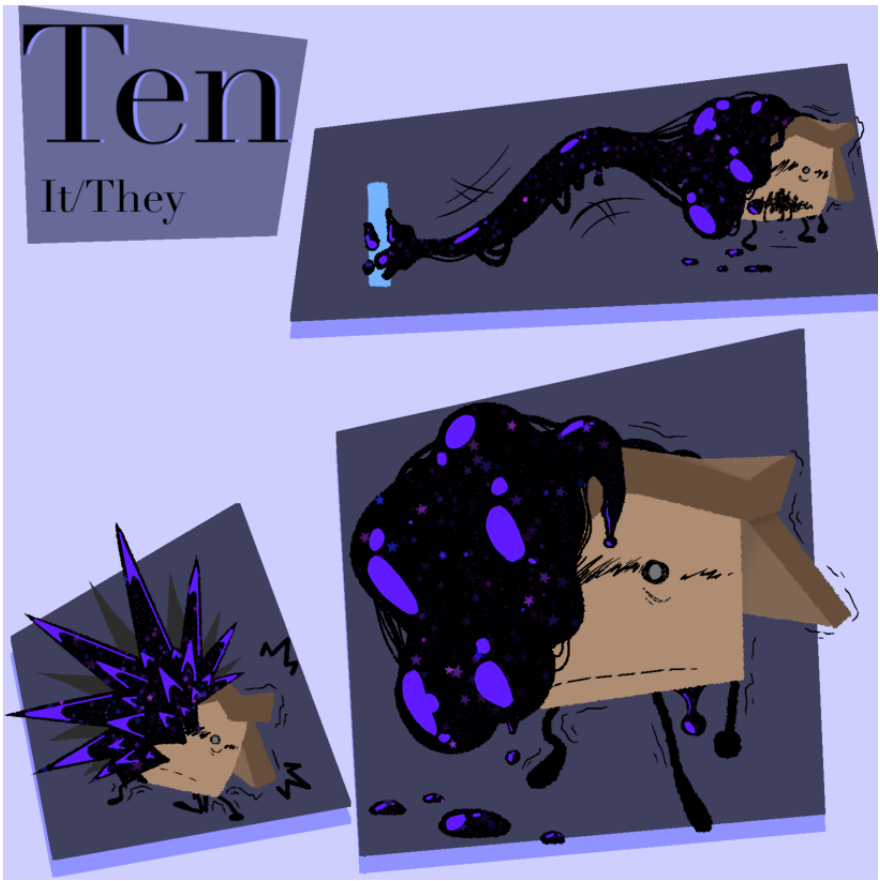

another unused character for a camp i didn't join and decided not to try again due to the fact there were a bunch of kids.

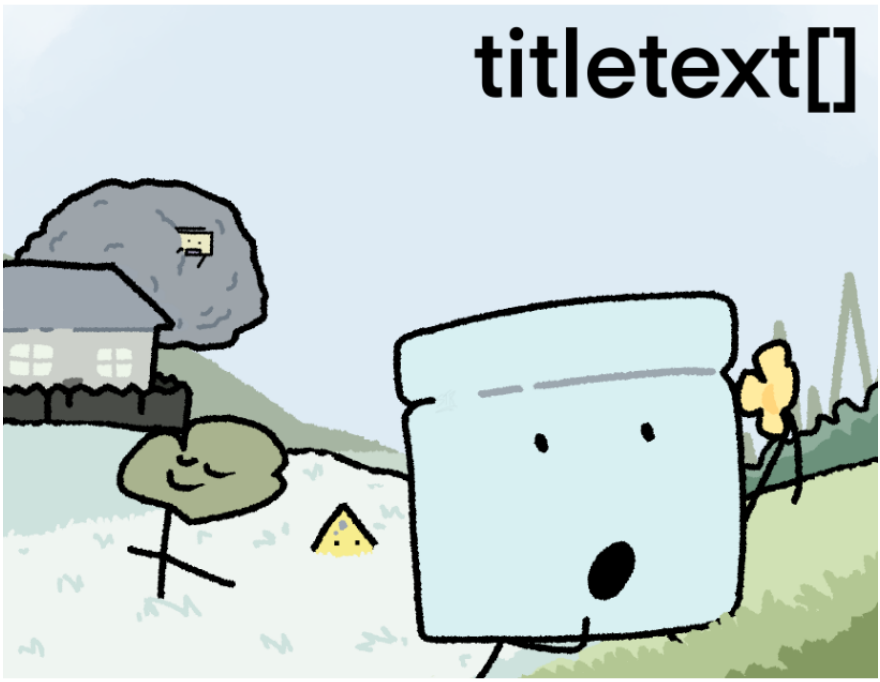

titletext !

!!

i ended up liking the character a little

cat

got into phighting

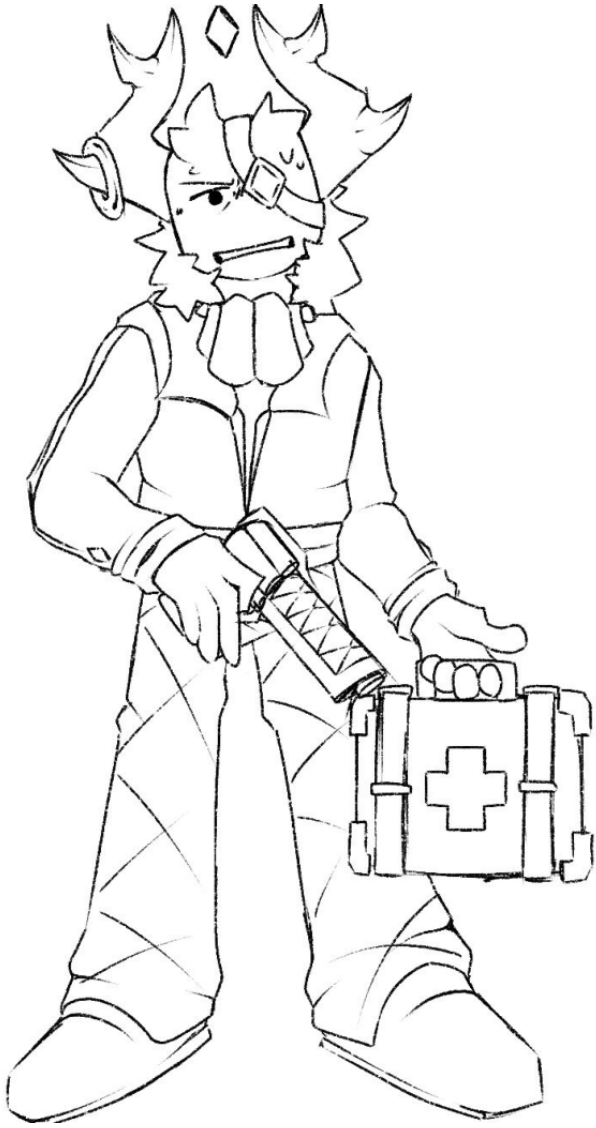

got into phighting

art 2

more that i couldn't fit in the last one !

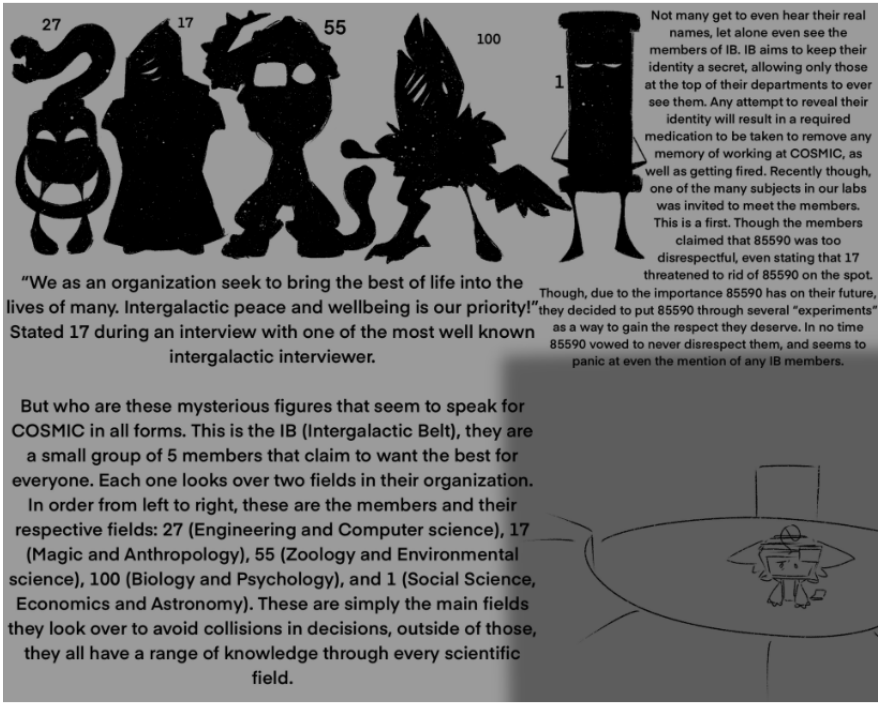

random world lore

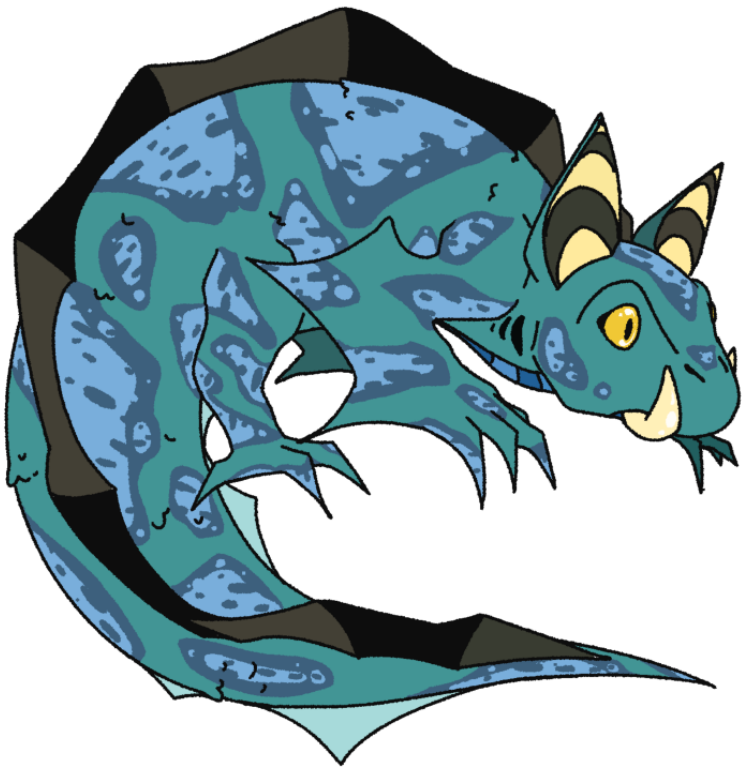

bunch of character emotes for a camp i made, characters below aren't mine except for Celestial (the pink tv looking fellow)

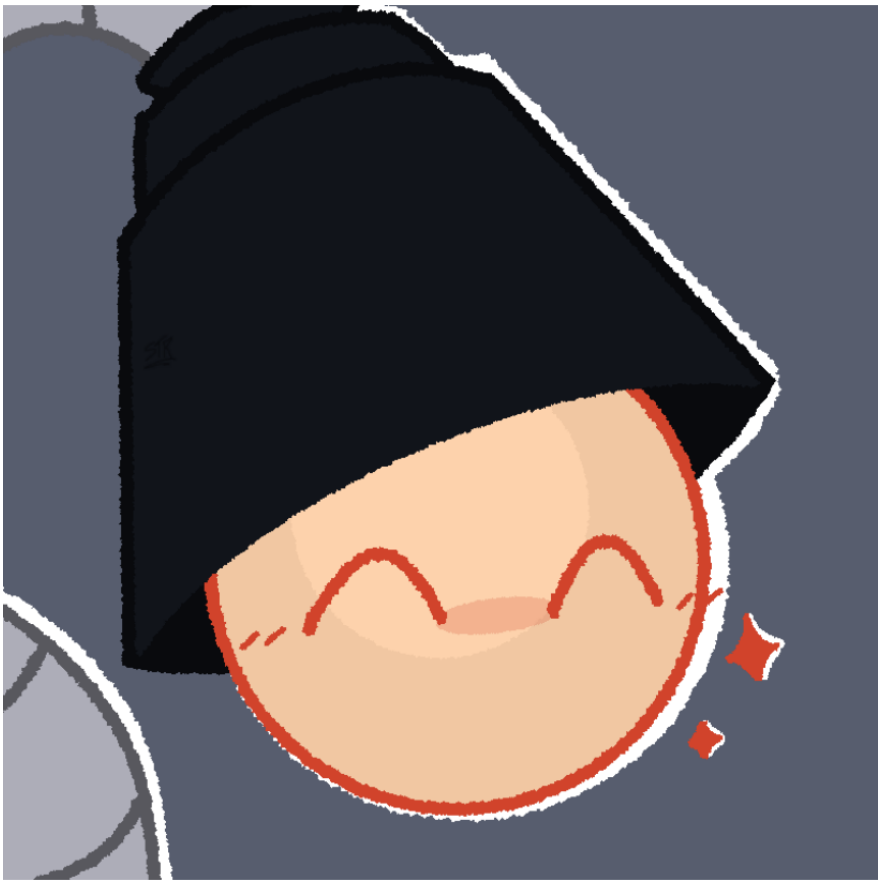

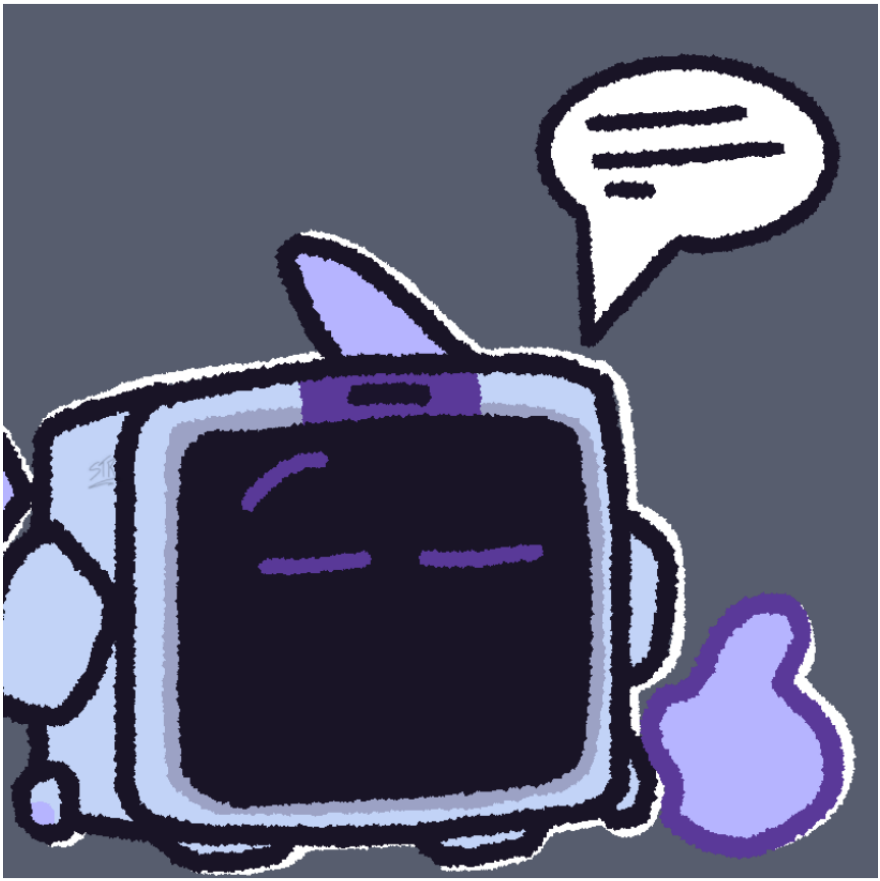

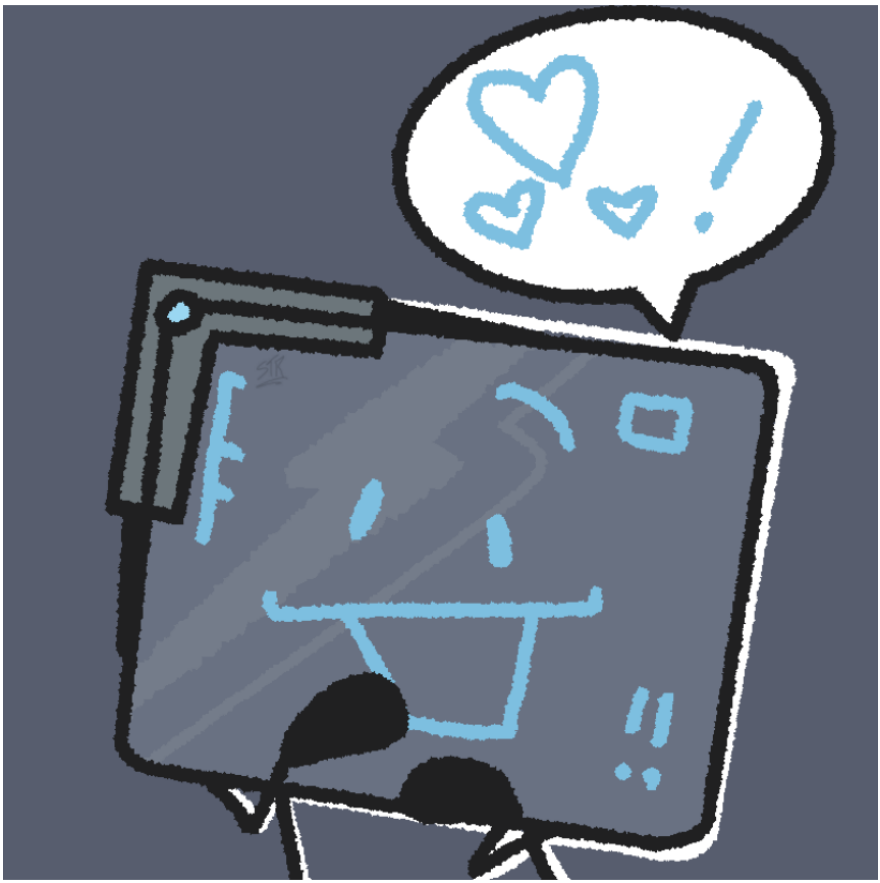

mascot for the organization in the camp !

challenge icon art

oc concept

art request

another art request

hey guys ! this part is gonna be about the stories i made !

if you don't care, ignore this and leave, that's okay ! :]

anyways since i get so many comments telling me to continue the stories or to give a general summary of the ending and what it was about, i'd like to clear up some stuff. i am barely on here, only coming on to put up art, though i still see every comment because i'm a curious person and like to just look at things.

i currently do not plan to continue dream eater and defective, i currently do not care about those stories. also those stories are now considered old to me, what i like has completely changed, and currently i'm not into fanfics anymore, at least bfb/tpot and ii ones. the new season and the split caused me to get really bored of both of them which simply just happens. if you enjoy my stories then that's great ! but i will not continue nor plan to make more, it takes a lot of energy and dedication to make them, i do not have that at the moment.

so please stop asking me, and the ending/summary thing im sorry but i can't do them. i both kinda don't want to and also don't remember what i had planned, i never wrote anything down, it was just a go with the flow with every story really, whatever i had at the time would build what comes next.

i do know that dream eater was gonna have a happy ending, defective was gonna have a neutral ending.

hope that clears things up !

byeeee

G

Gr

Art

Tim holding a plant
Tim is not an oc, he is an alter

Cat

Silly fella

Silly fella again

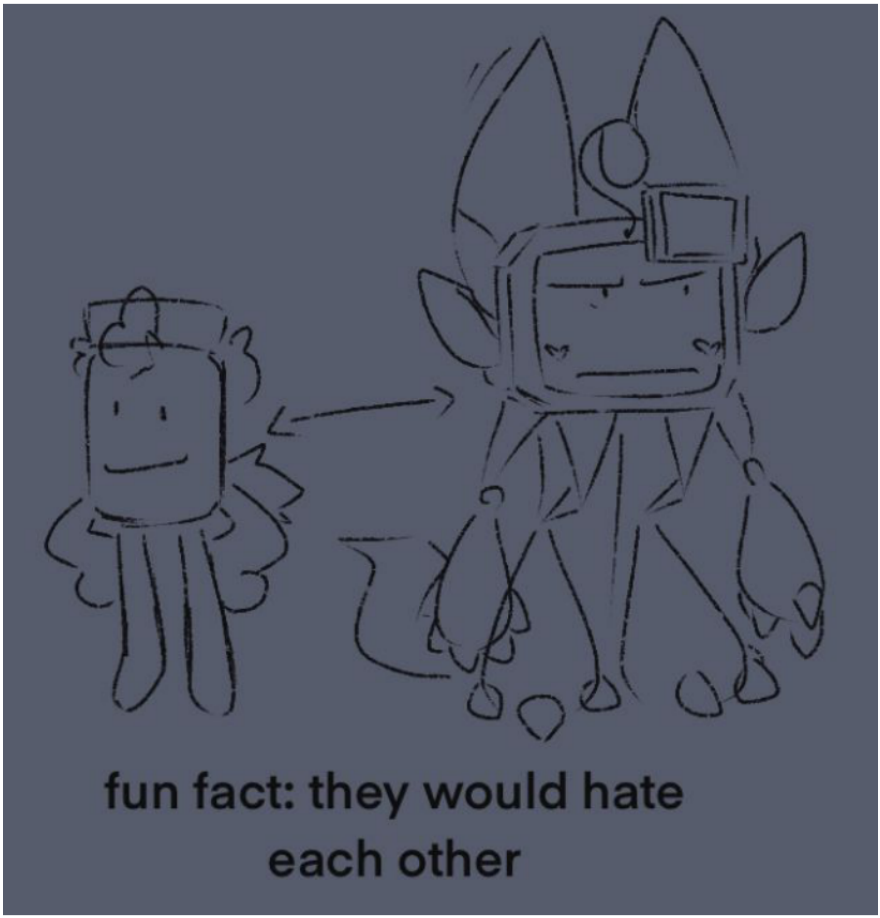

They are both the same person

Not my oc

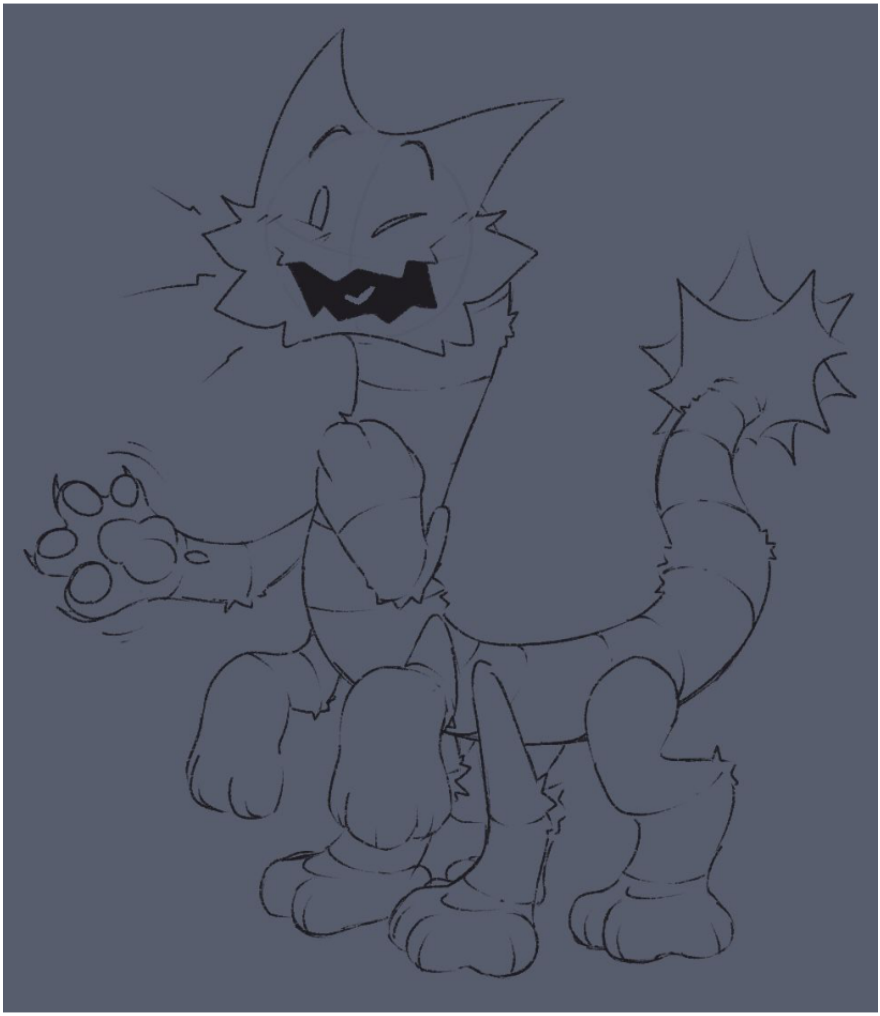

Not my oc

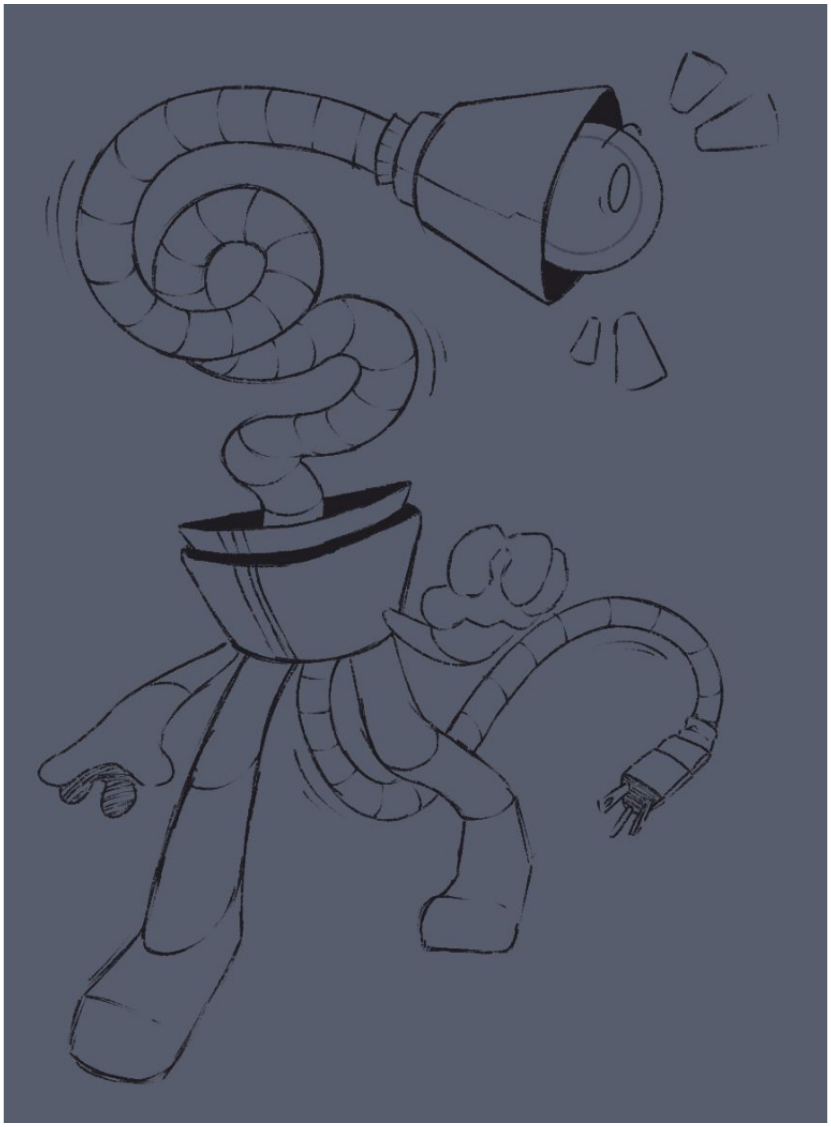

Not my oc

I should not have let you brush this off when it was early!
You can't even move the leg now ! And it all happened in one night !!
I have to fix this I-
What are we gonna do what are we gonna do what are we gonna do-
..
It's not your fault..
I understand you're scared..
But it's okay.. I promise..

Lore

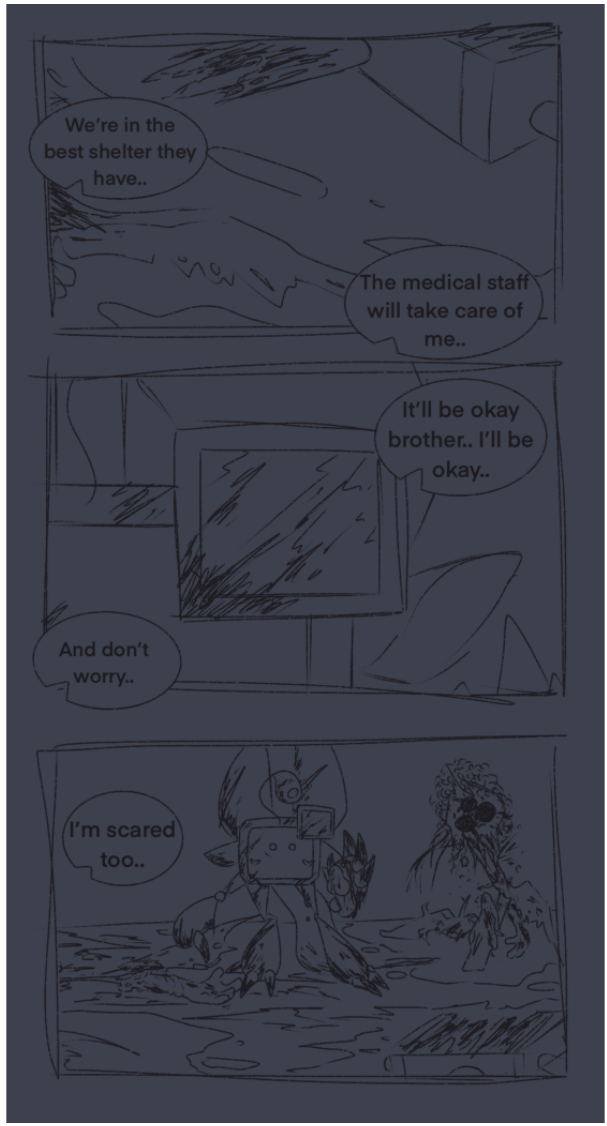
We're in the best shelter they have..
The medical staff will take care of me..
It'll be okay brother.. I'll be okay..
And don't worry..
I'm scared too..

Lore

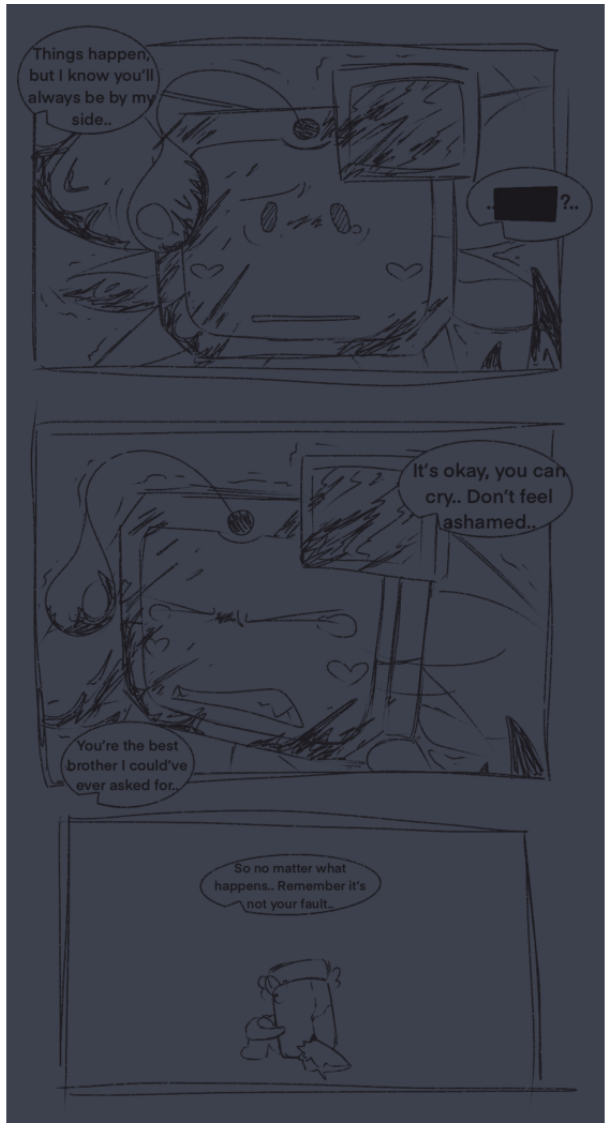
Things happen, but I know you'll always be by my side..
..[redacted]?..
It's okay, you can cry.. Don't feel ashamed..
You're the best brother I could've ever asked for..
So no matter what happens.. Remember it's not your fault..

Lore

New oc

Silly..

Colored silly

Dead silly

Handsome boy silly

Polite silly

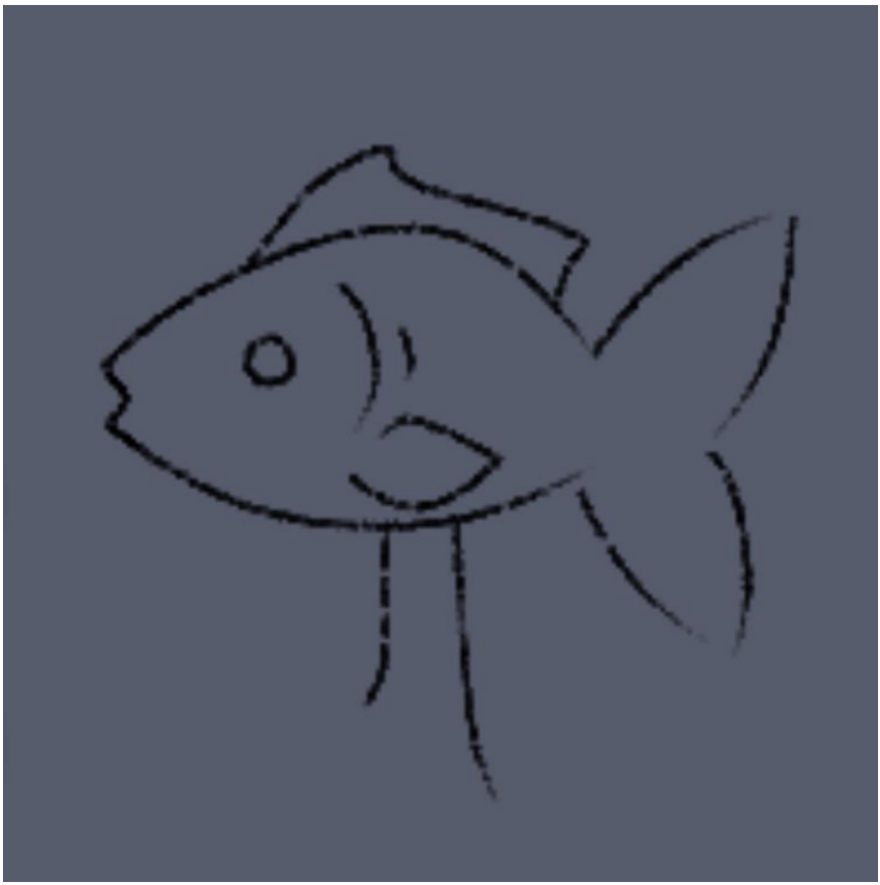

Fish.

Concept character from a webcomic I like (the four moons initiative)

artttt

grr

bug

optional
Tag
No prns/It
Colors for tail are not exact, just looks like space.
Preferred form. Though its preferred form can change.
It can modify or add whatever it wants to its form!
It can also change into any object it wants to!
Its 'pure' form is a goop with space origins. It moves slowly and is only capable of making gurgling sounds in such form. Tag immensely avoids this form at all costs. Though, when it doesn't feel like itself, it will unwillingly shift into this.
Colors are not exact.
Acts as blood in solid forms.
Goop sits inside solid forms, creating an outer barrier made of the same material of the current object.

new sona ref !

camp challenge icon (collab with my partner)

the following below is concept art for a comic i am currently working on making, there is a twitter (StargazersOff) and tumblr

(Stargazersosc) where i put out concept art and updates, so do go check them out if you can !

PUT
HIM
DOWN

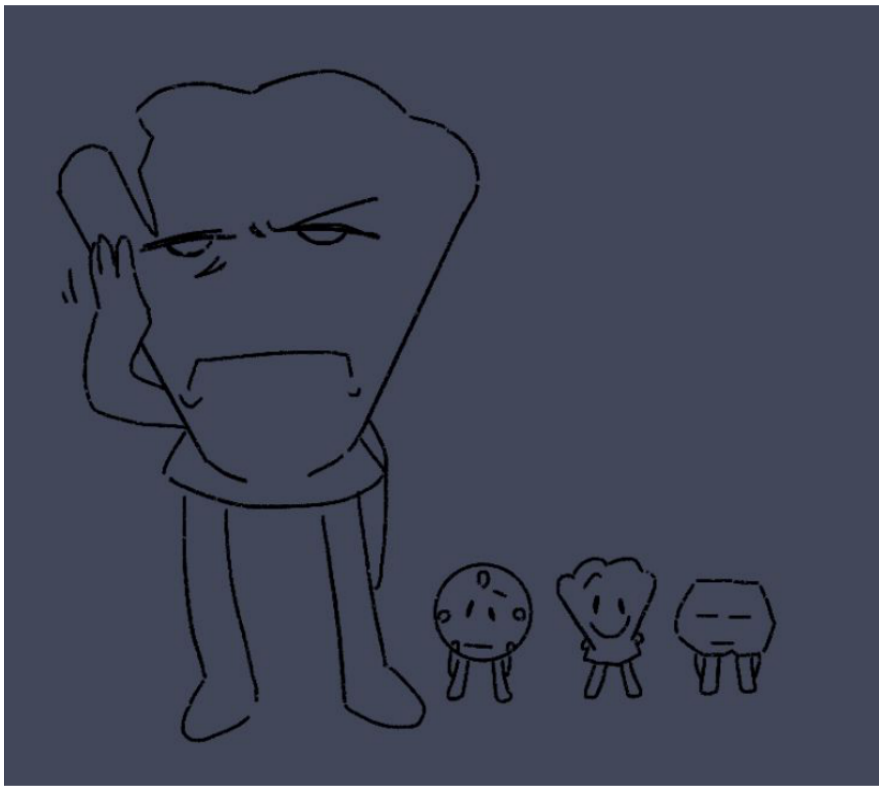

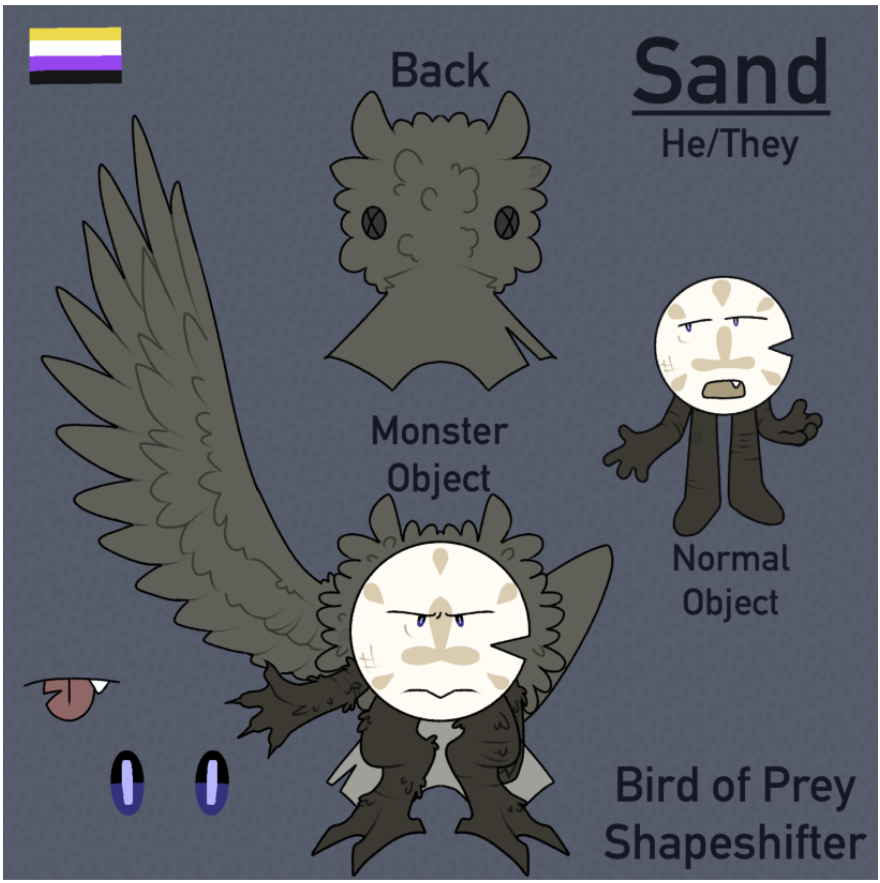
Back
Sand
He/They
Monster
Object
Normal
Object
Bird of Prey
Shapeshifter

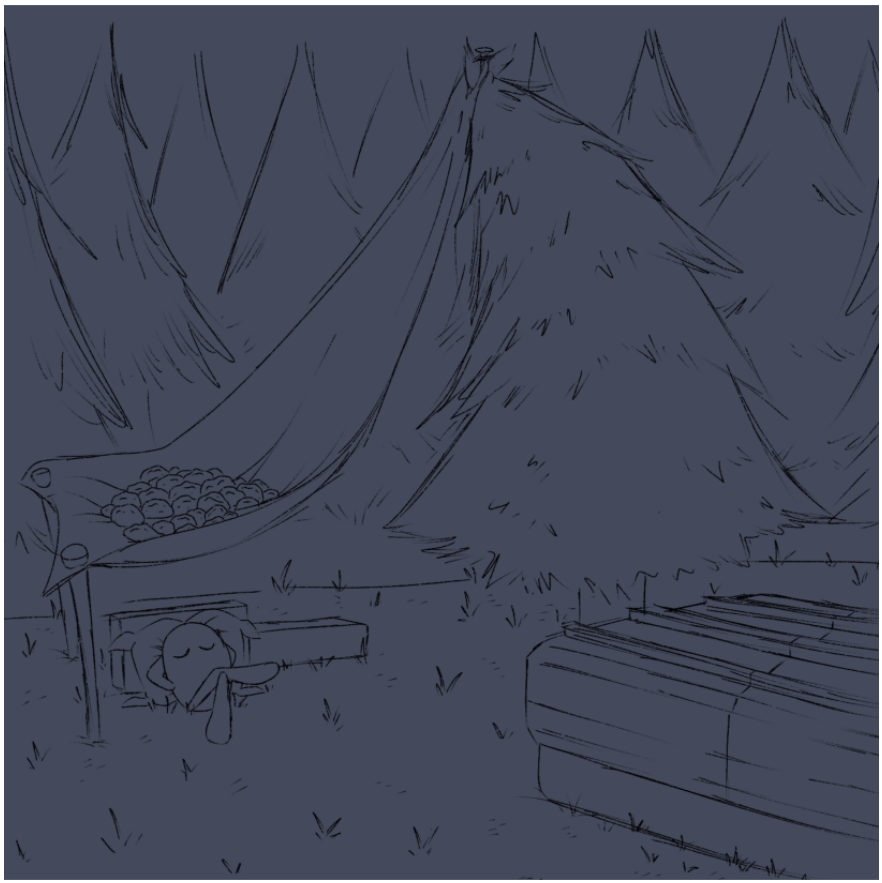

OH MY STARS YOU'RE REAL !!!
YOU MAKE ME REGRET SAVING YOU..

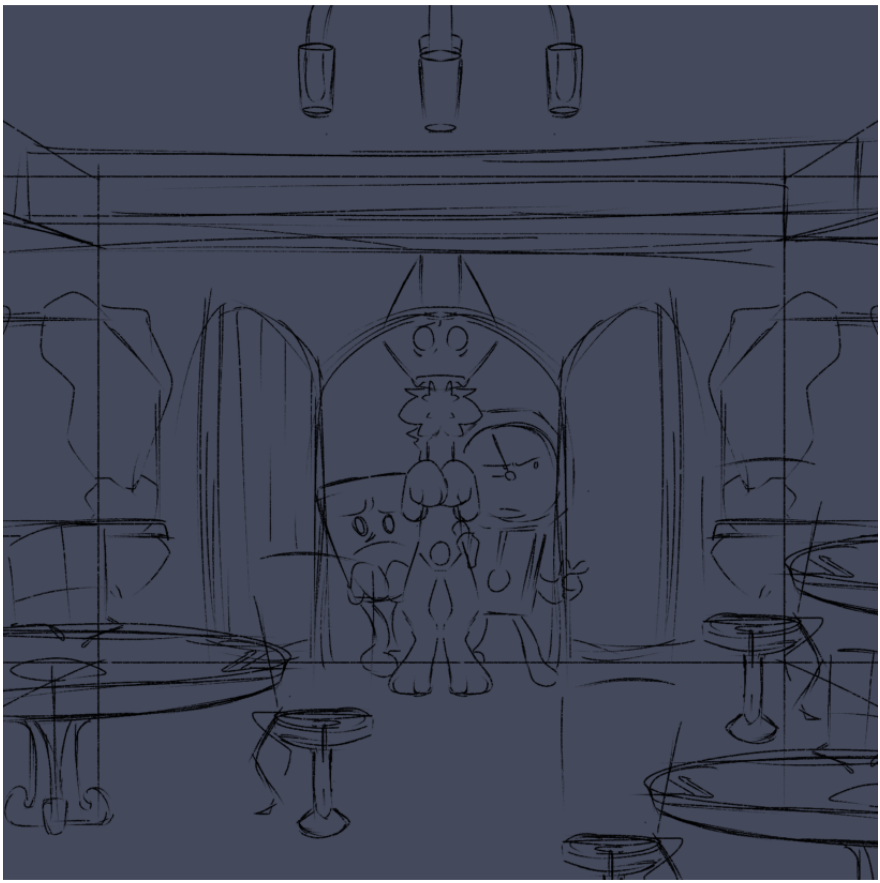

concept art end

fanny

firey redesign

m part 1

huh

i think it's really fun that my art growing is visible in this art book, i hope those who have gone through the whole thing liked watching !

this isn't a hint of me stopping any time soon, well at least until i hit the limit of chapters, but ill definitely continue after

here is some art

thanks for watching my journey :]

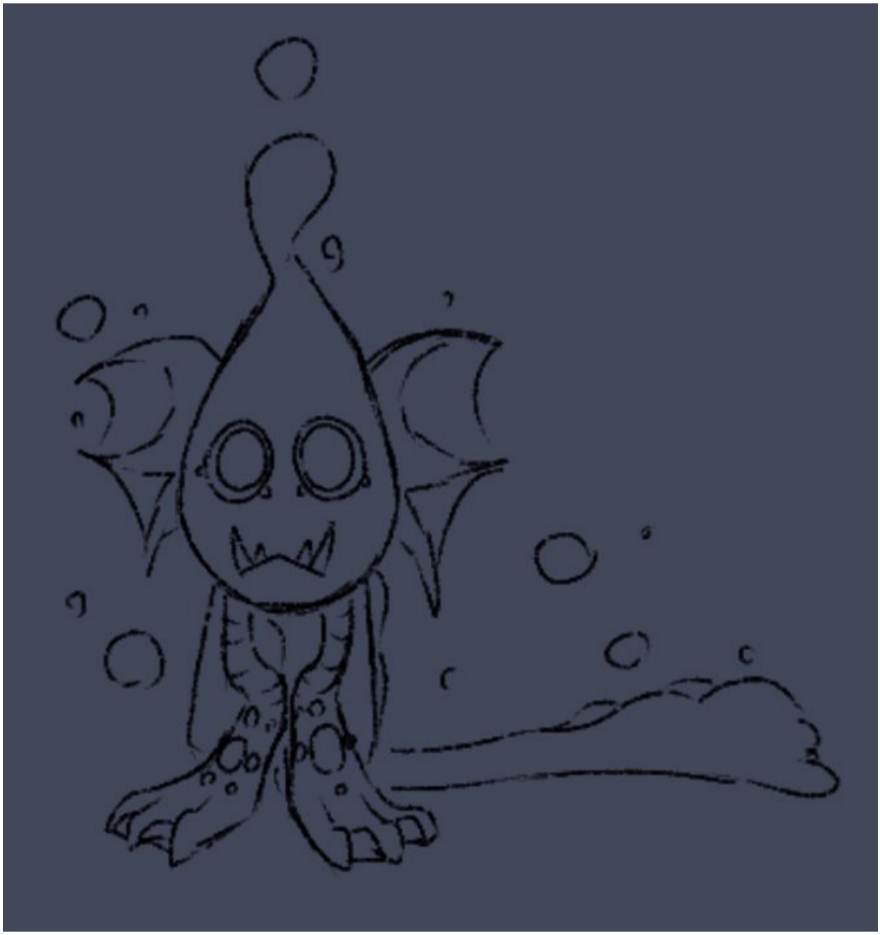

td redesign

same redesign

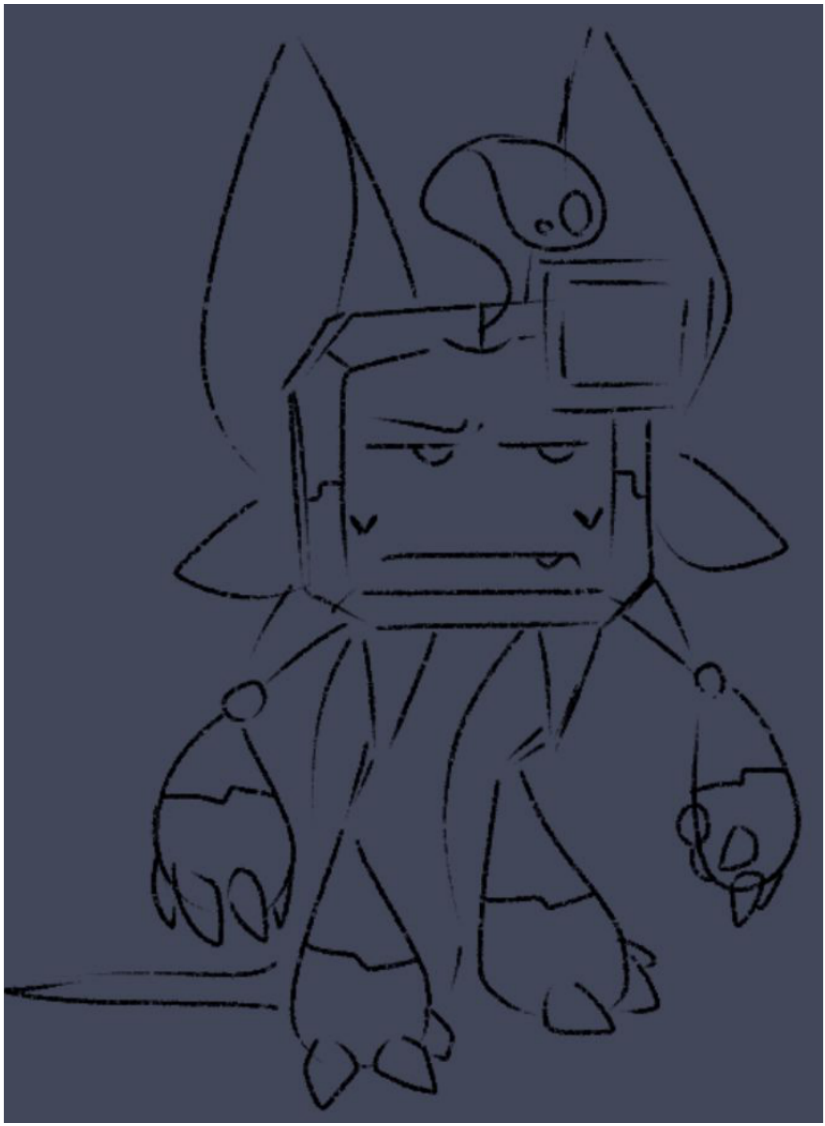

Celestial grumpy

Celestial interested

Celestial happy

Celestial sleep

Celestial lost

:]

bug

:]

banana wolf concept

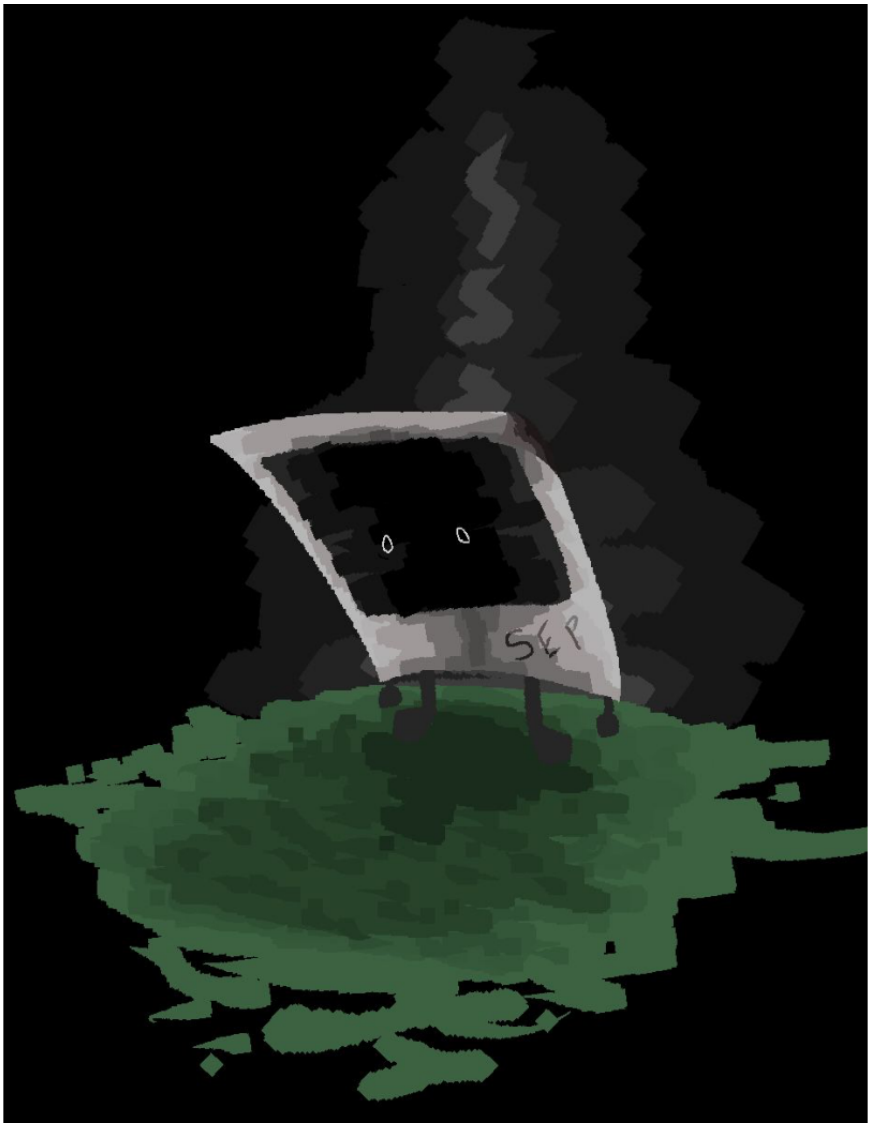

some arg from twitter fanart

grrr

Yes my
show is
fine

:)

oh he's so meepy.. Rome so silly..

dissociation vent art

more dissociation vent art

Christopher

Christopher again

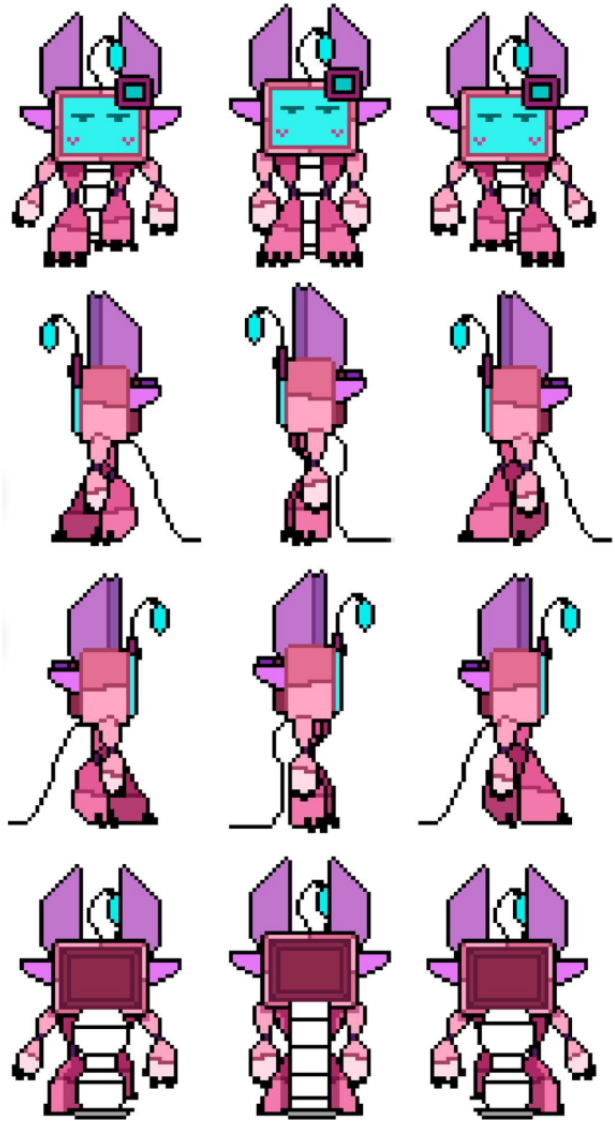

Celestial sprite sheet

m part 2

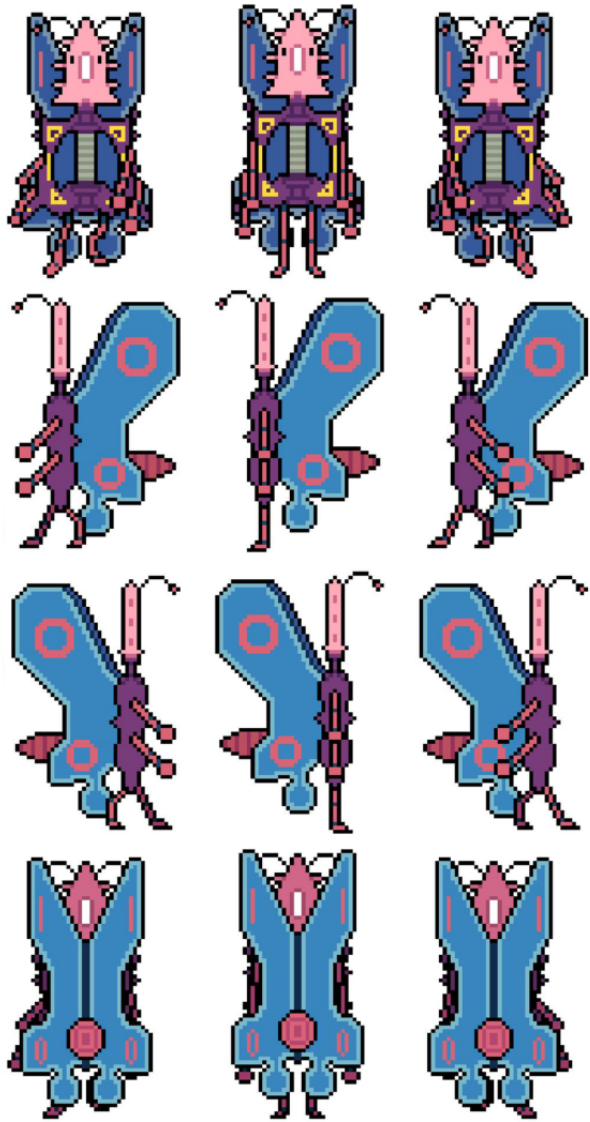

friend oc sprite sheet

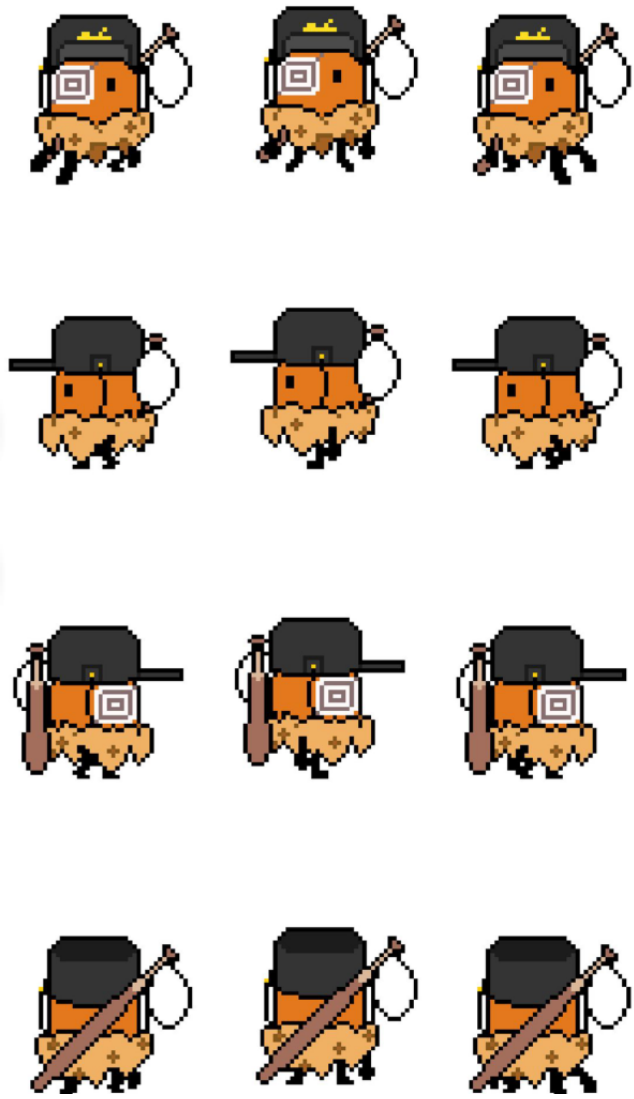

friend oc sprite sheet

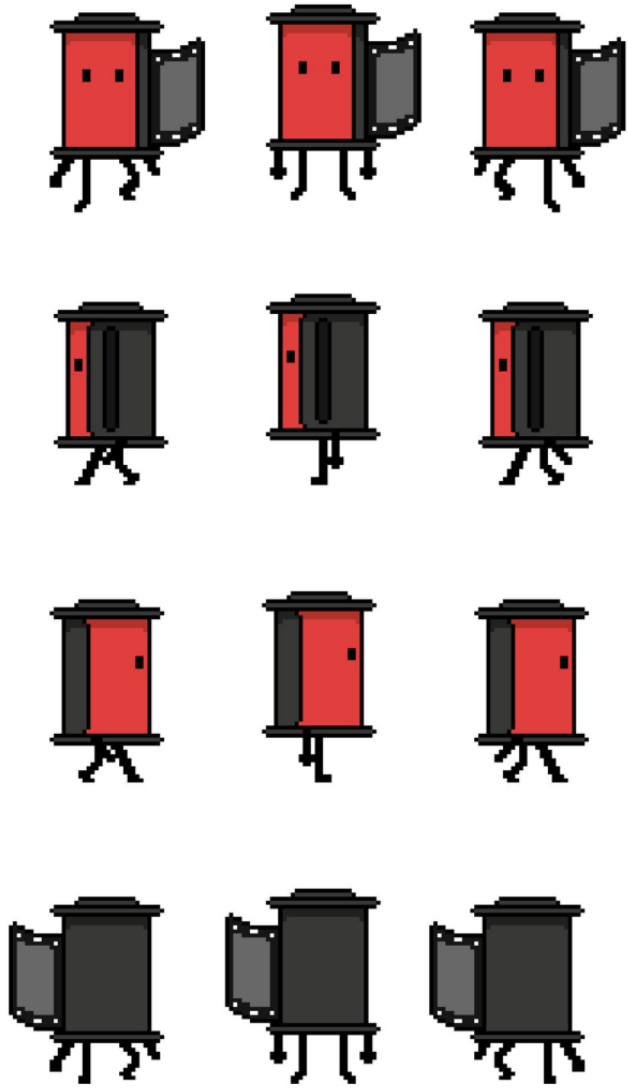

friend oc sprite sheet

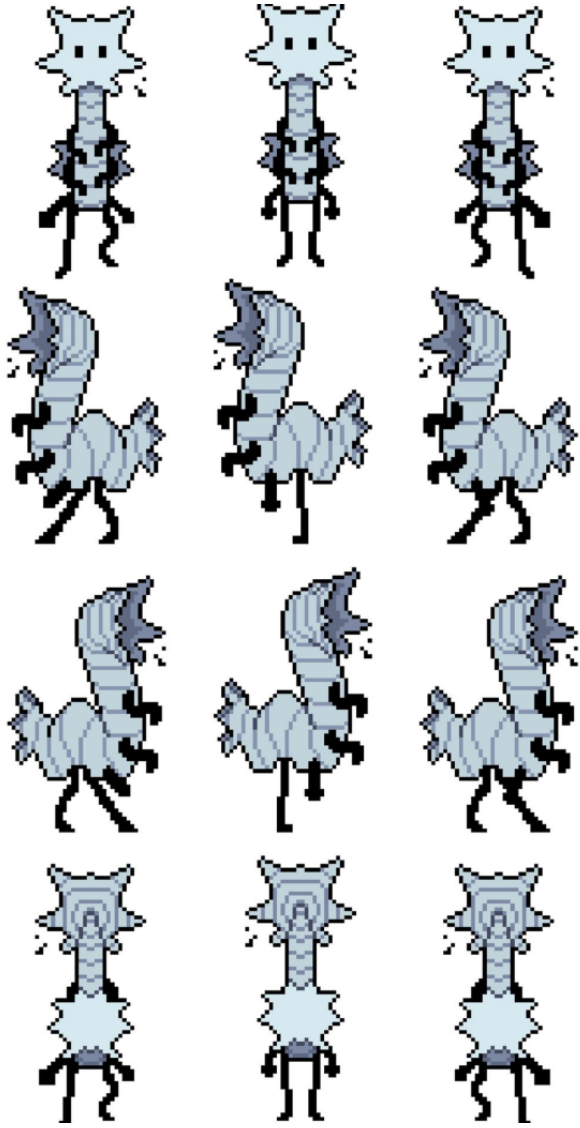

friend oc sprite sheet

some characters for a world and their genders

same thing just without flags

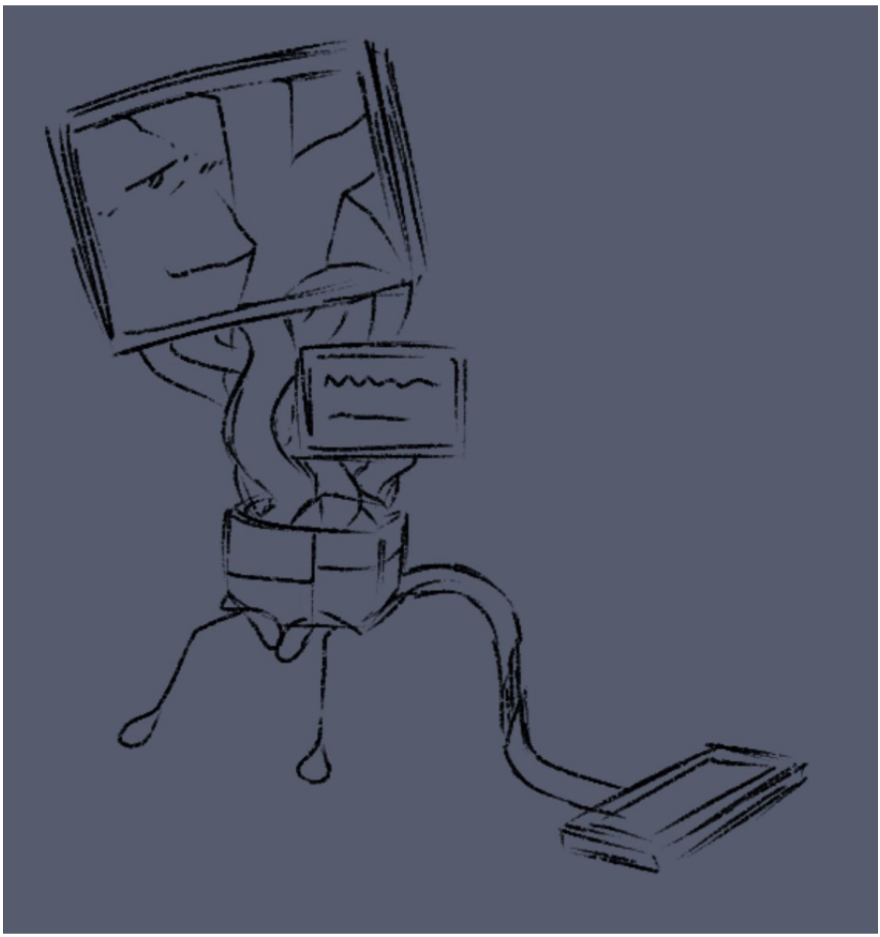

broken computer

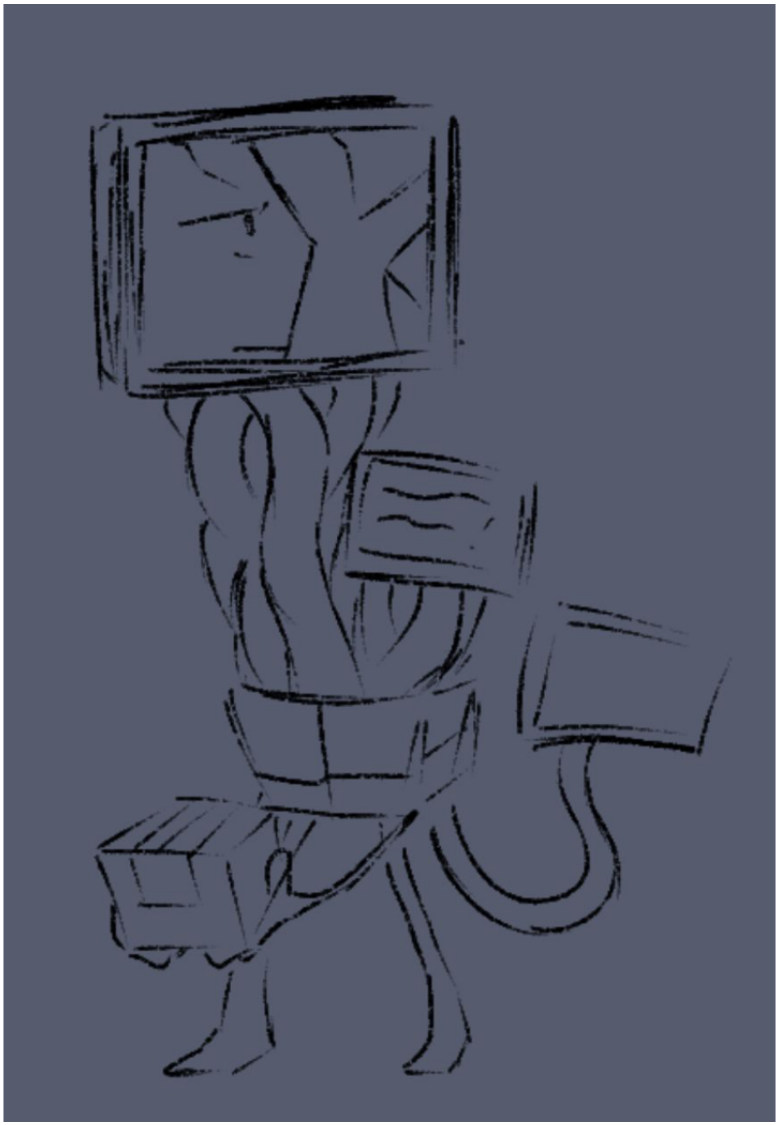

fellow

stroll

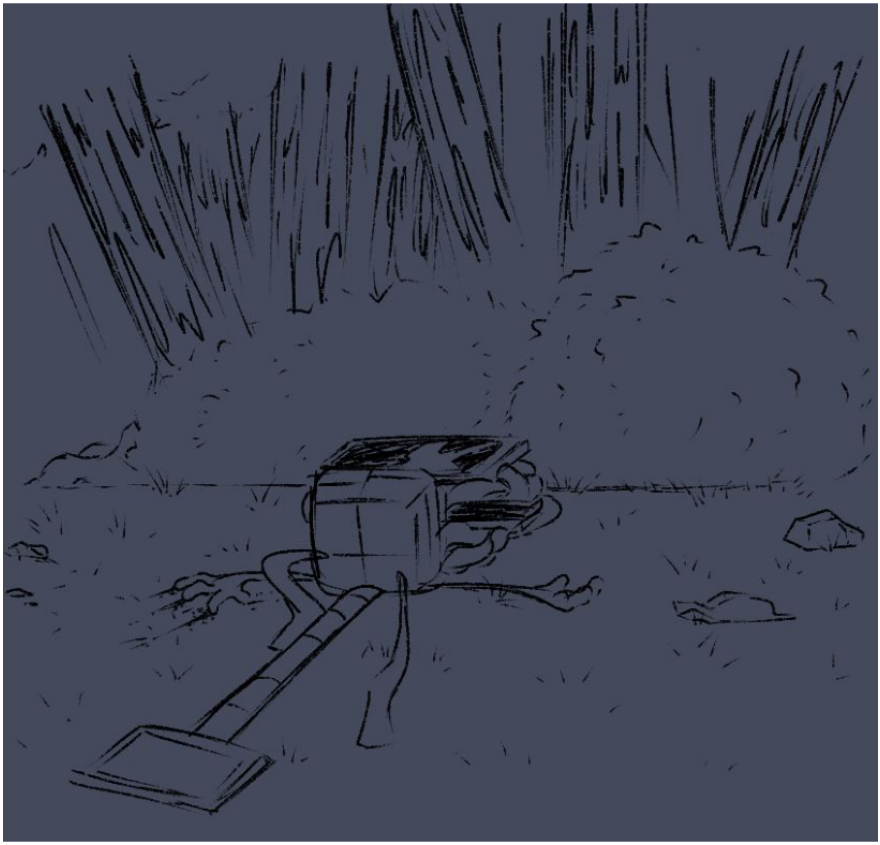

uh oh..

dino ladle

unfinished art of gangle

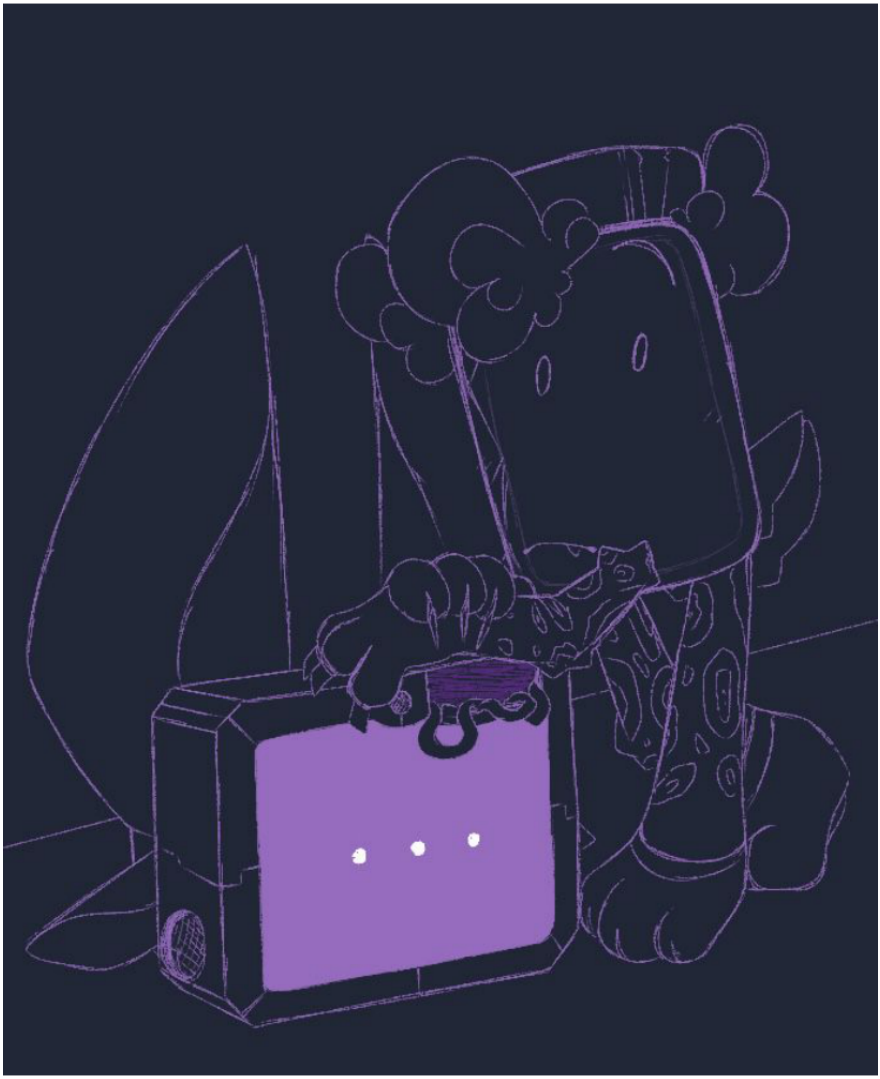

Rome and Celestial (both the same character)

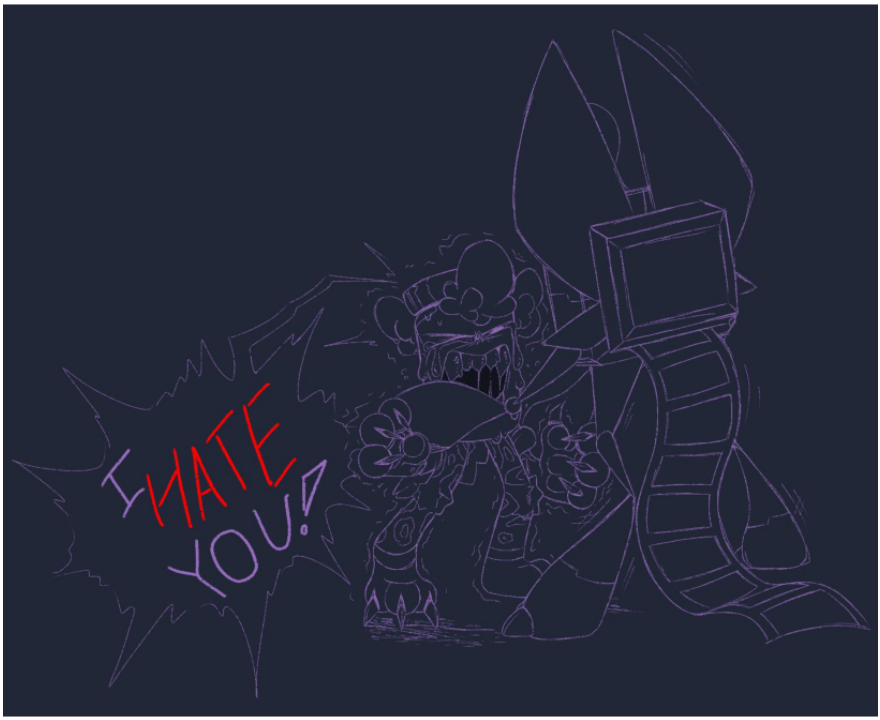

Bonding !

1 !

Hello people who see my art once in a while, another art dump coming your way !

Warning for a drawing with blood up ahead !

Test drawing

If I revived this fool

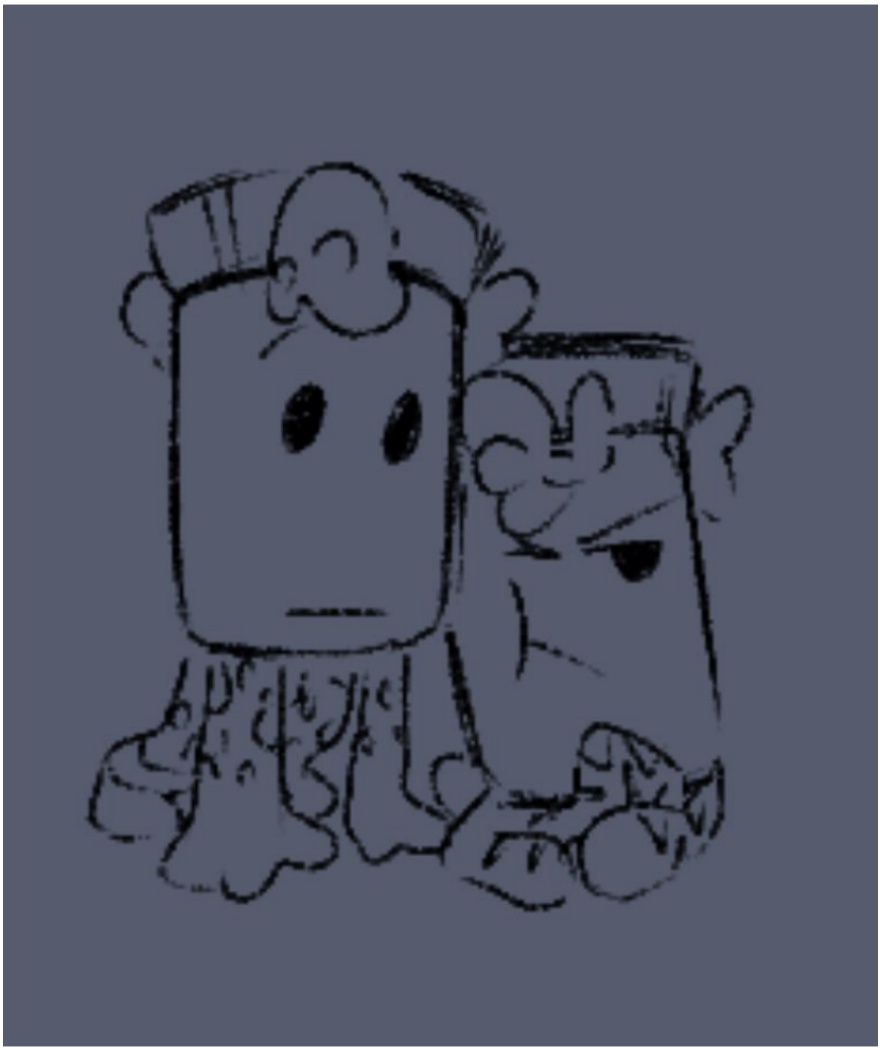

Babies..

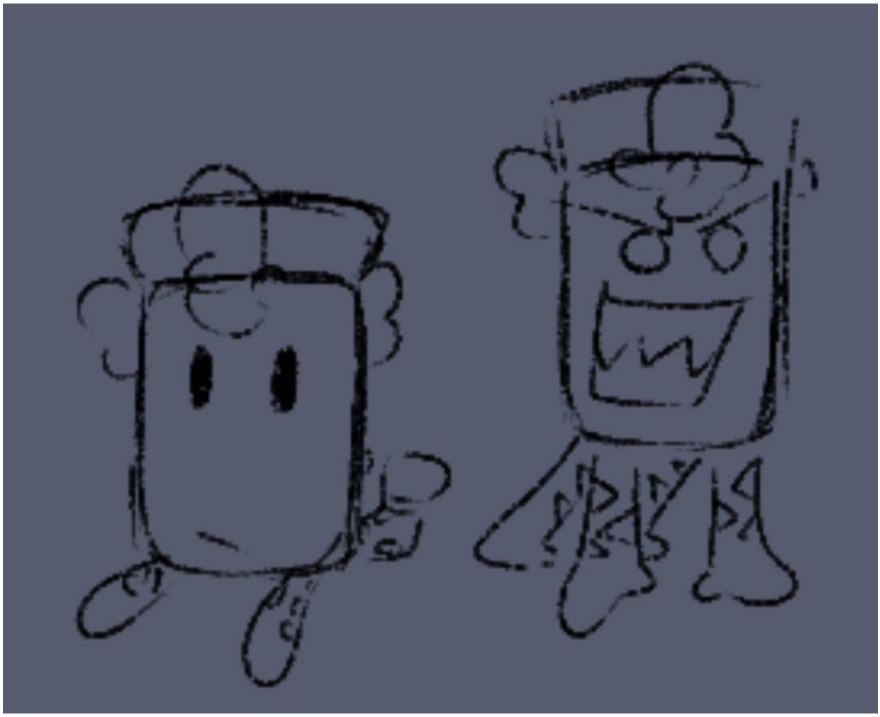

Them..

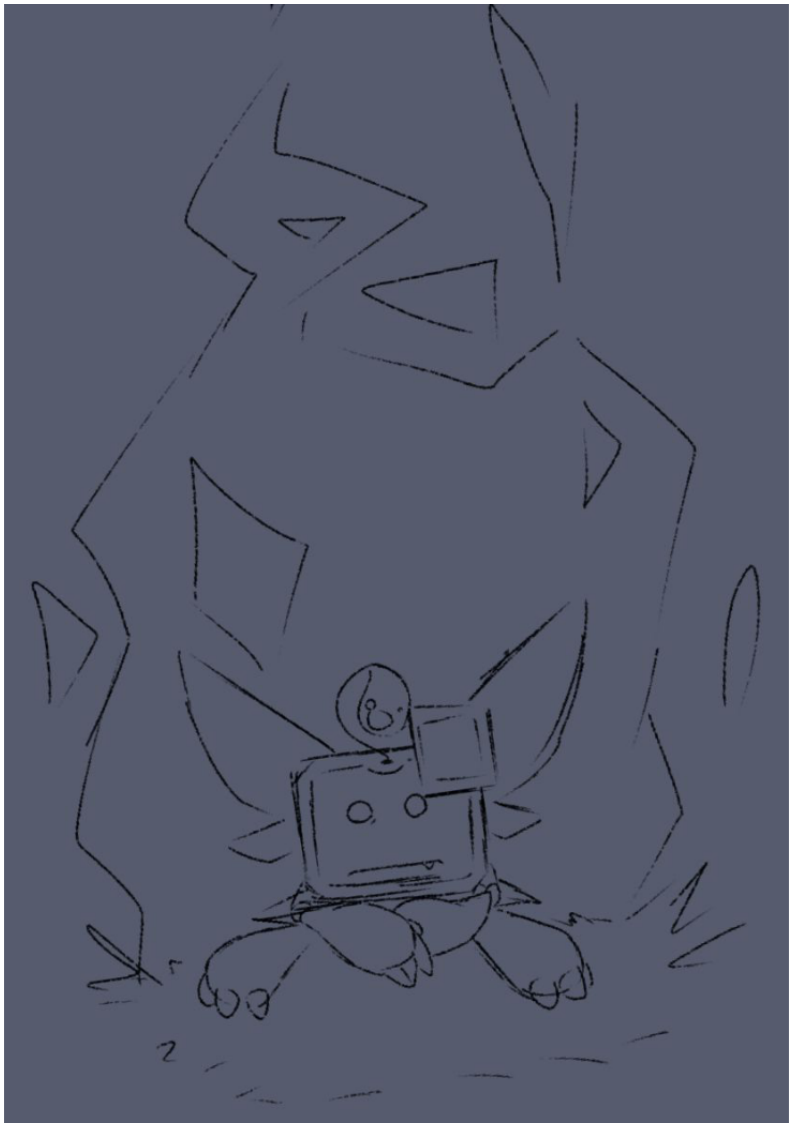

I set him on fire

Humanized!

He would wear a binder

Family !

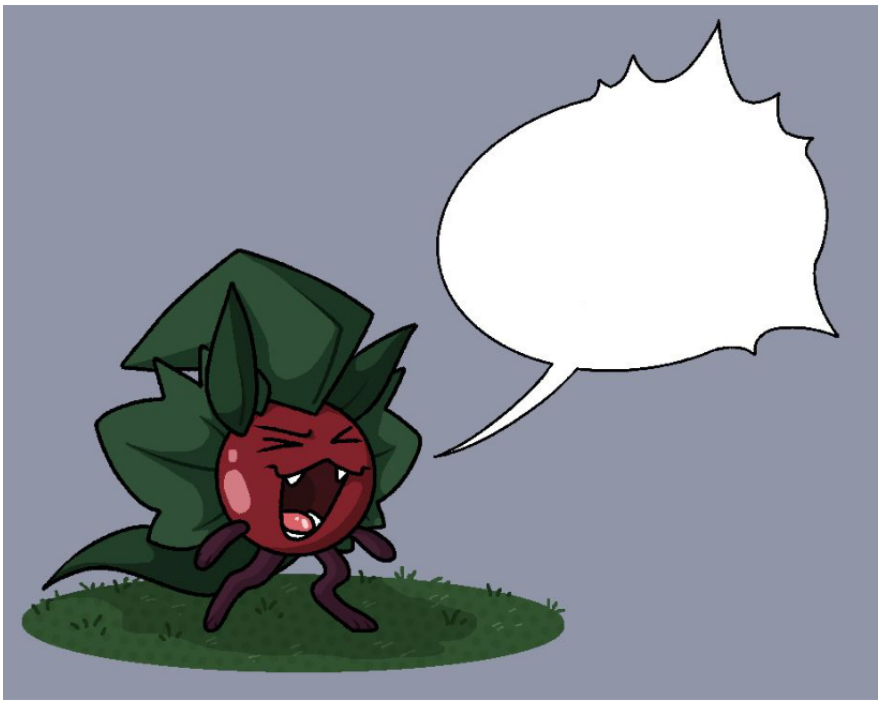

More testing !

Design for a character !

Camp challenge icon !

Survivor !

Artificer ! I have a rainworld fixation !

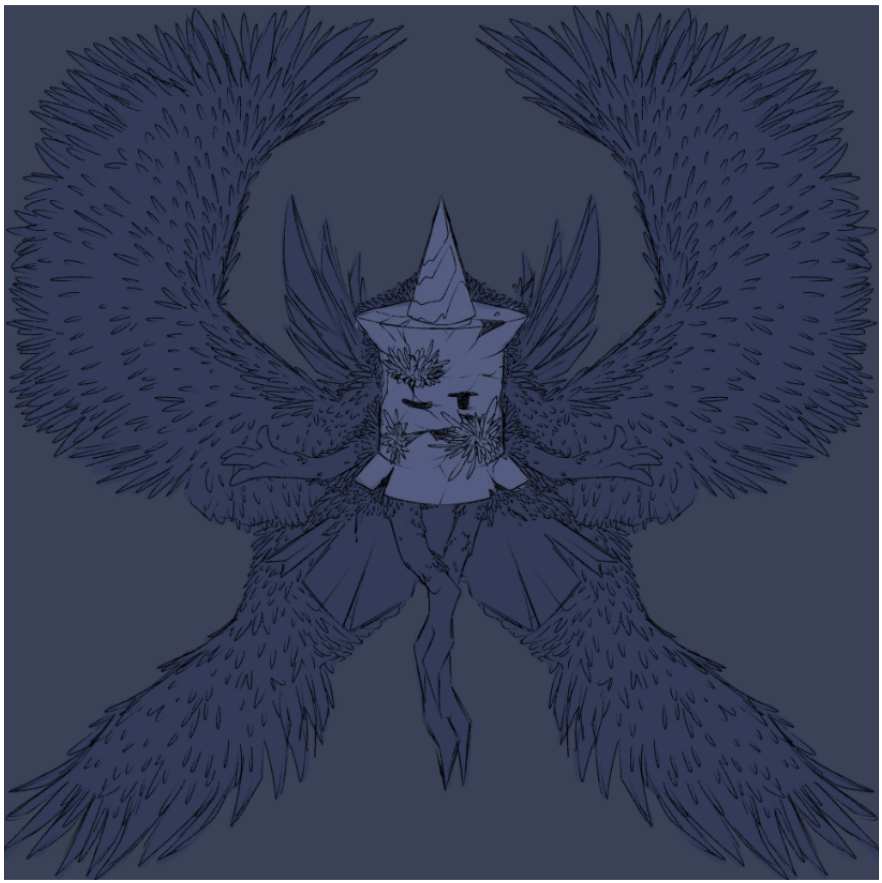

!

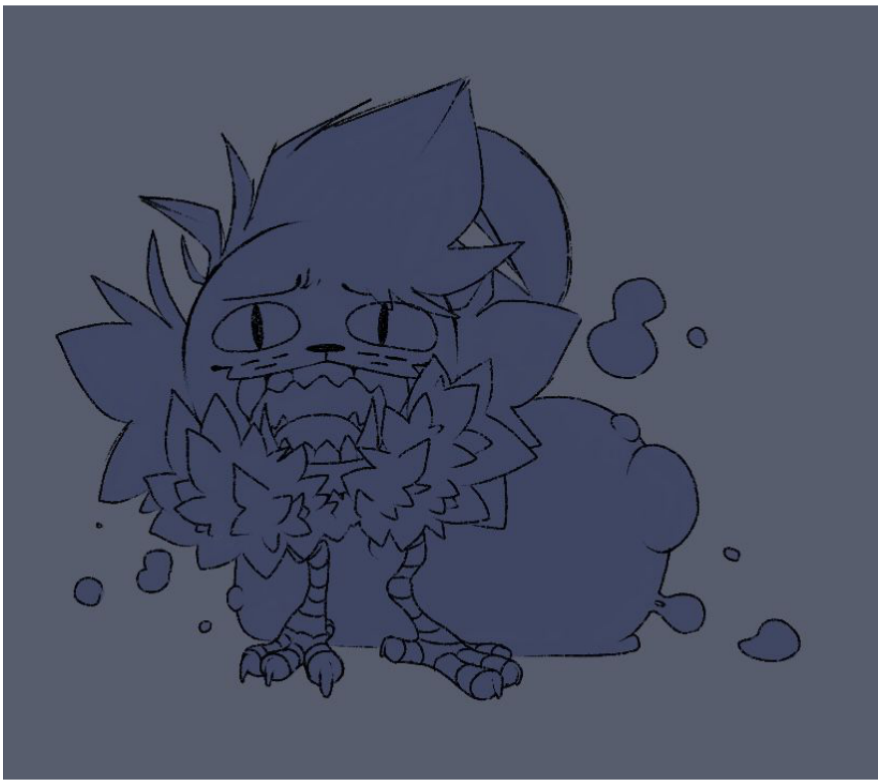

Me !

Blocky !

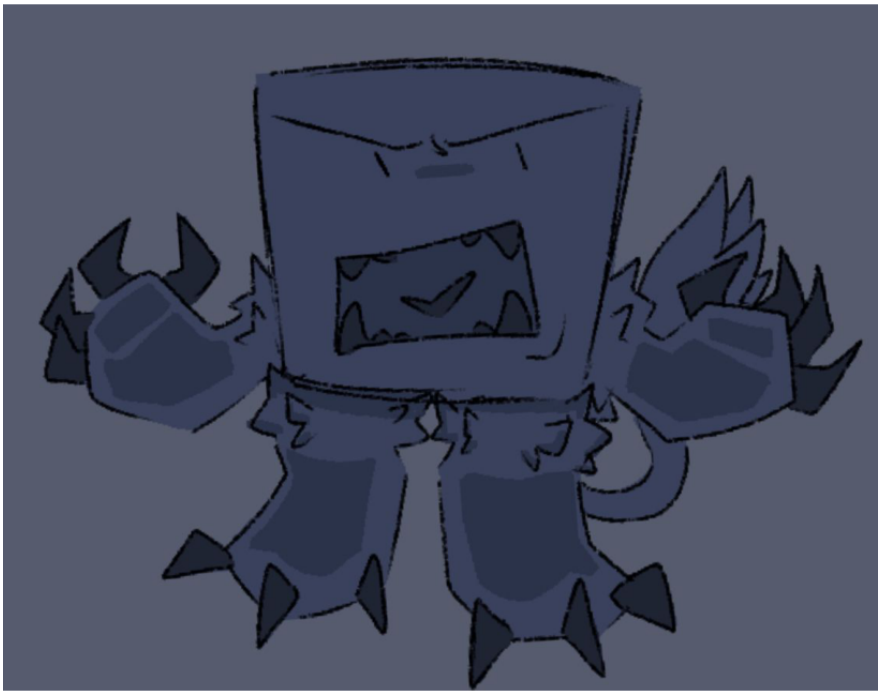

Blocky !

!!

Redraw of a shitpost

Job orientation doodles

2 !

More !

Warning for drawings with body horror and implied blood up ahead !

More orientation doodles

Last one !

!! This !!

Oh dear

DIE

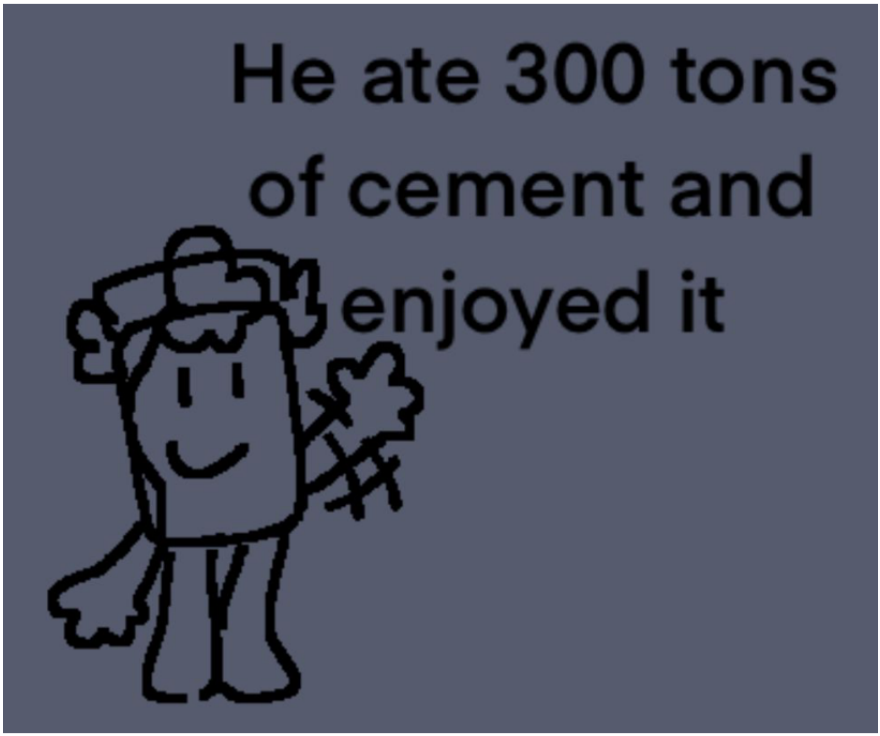
He ate 300 tons
of cement and
enjoyed it

:)

Oh i hate him so much

He's been hatched !

HES DEAD

Design

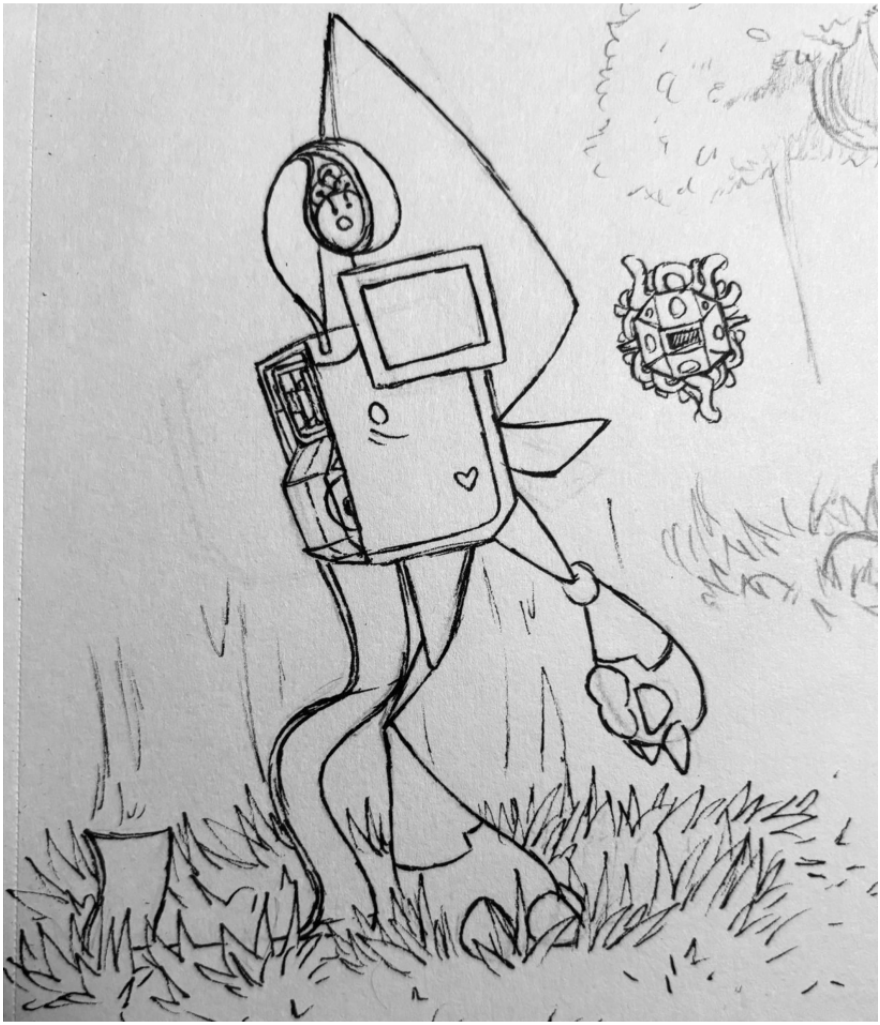

! Sketchbook art !

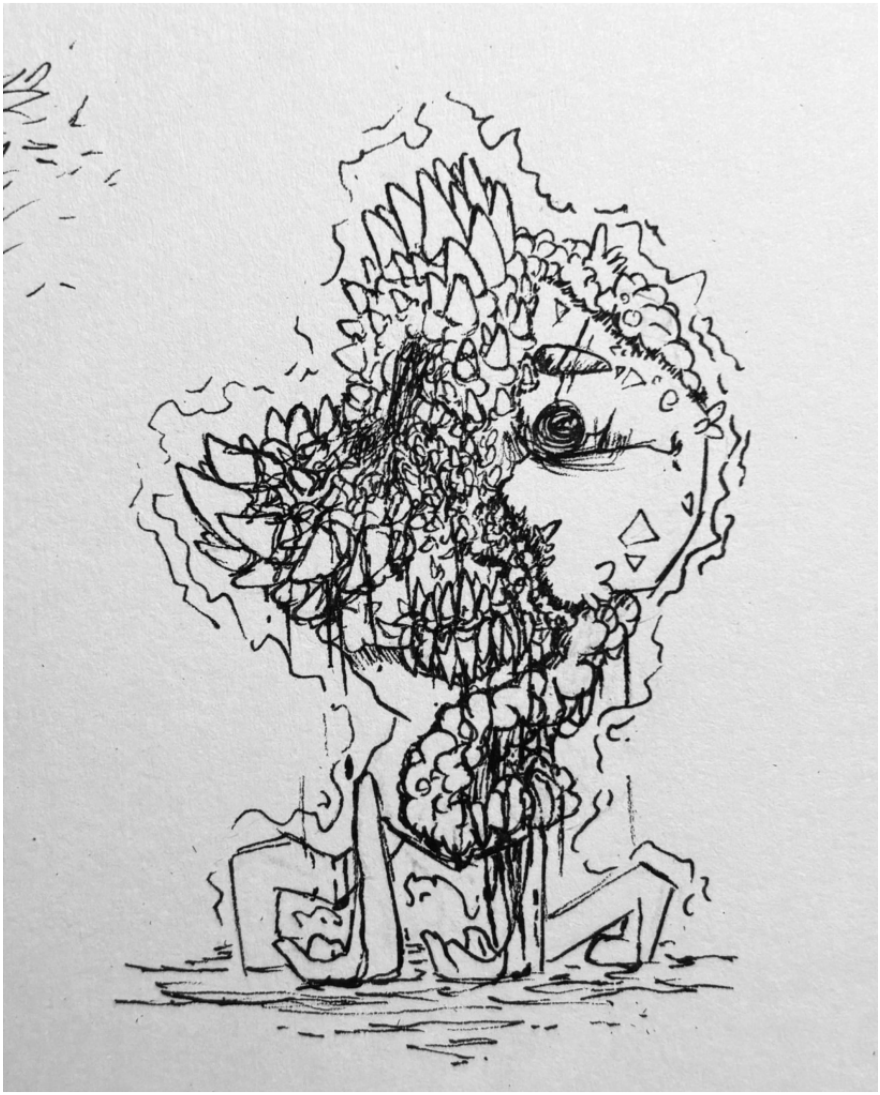

:D

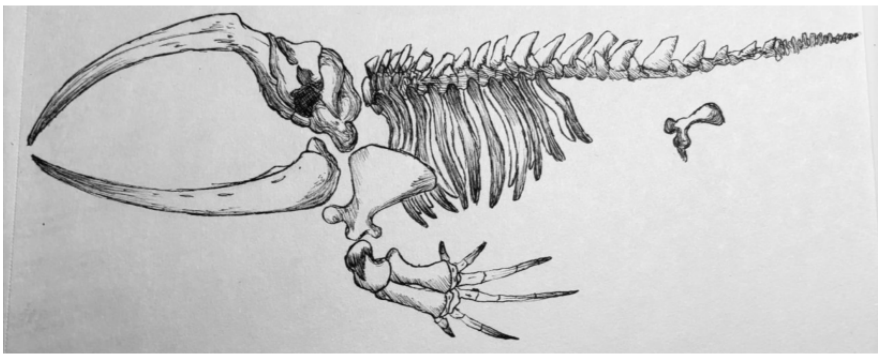

Whale skeleton

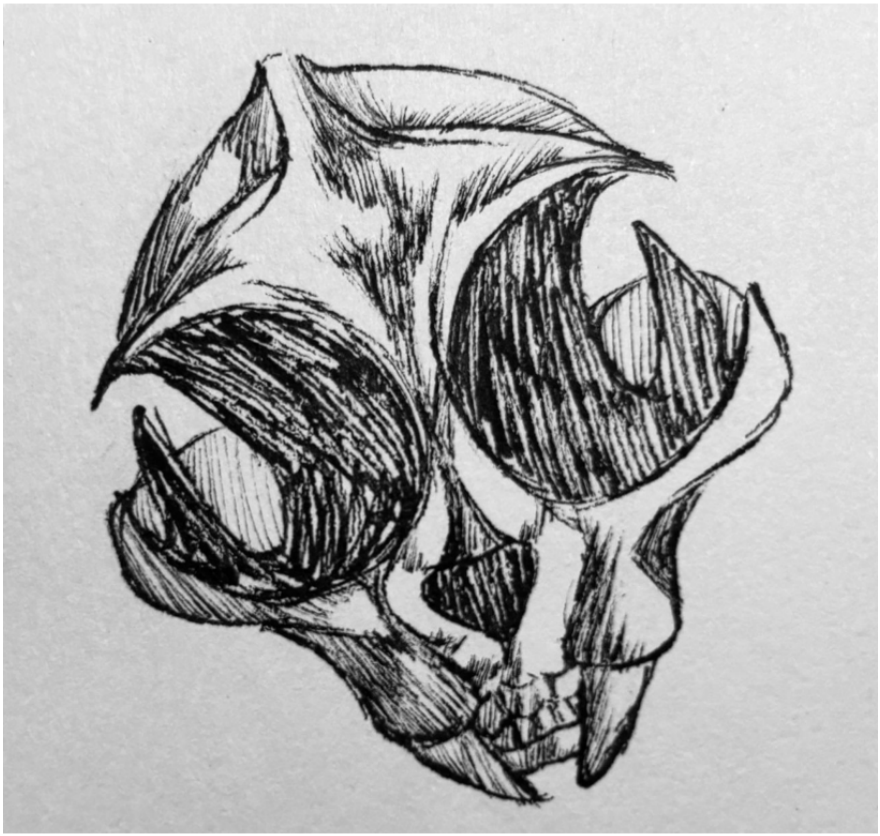

Cat skull

Lizard

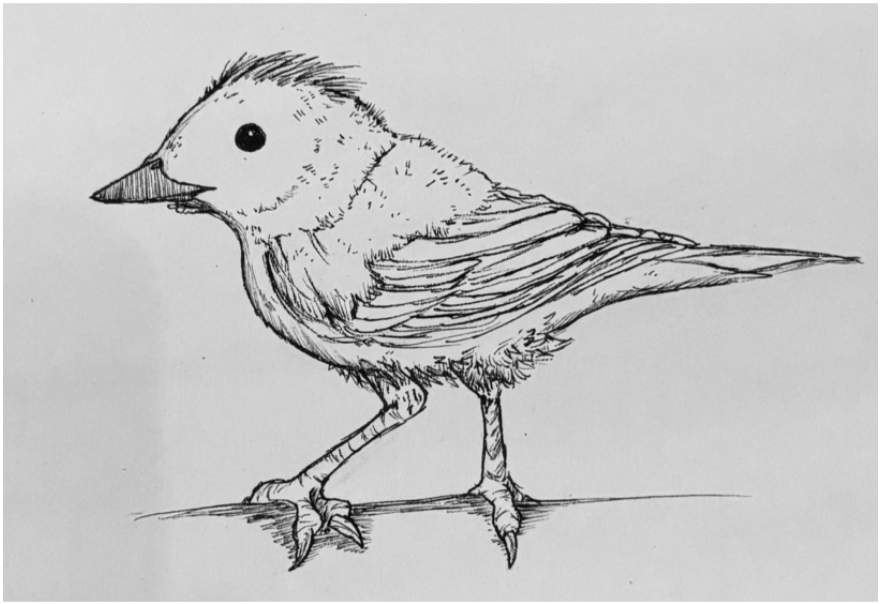

Bird

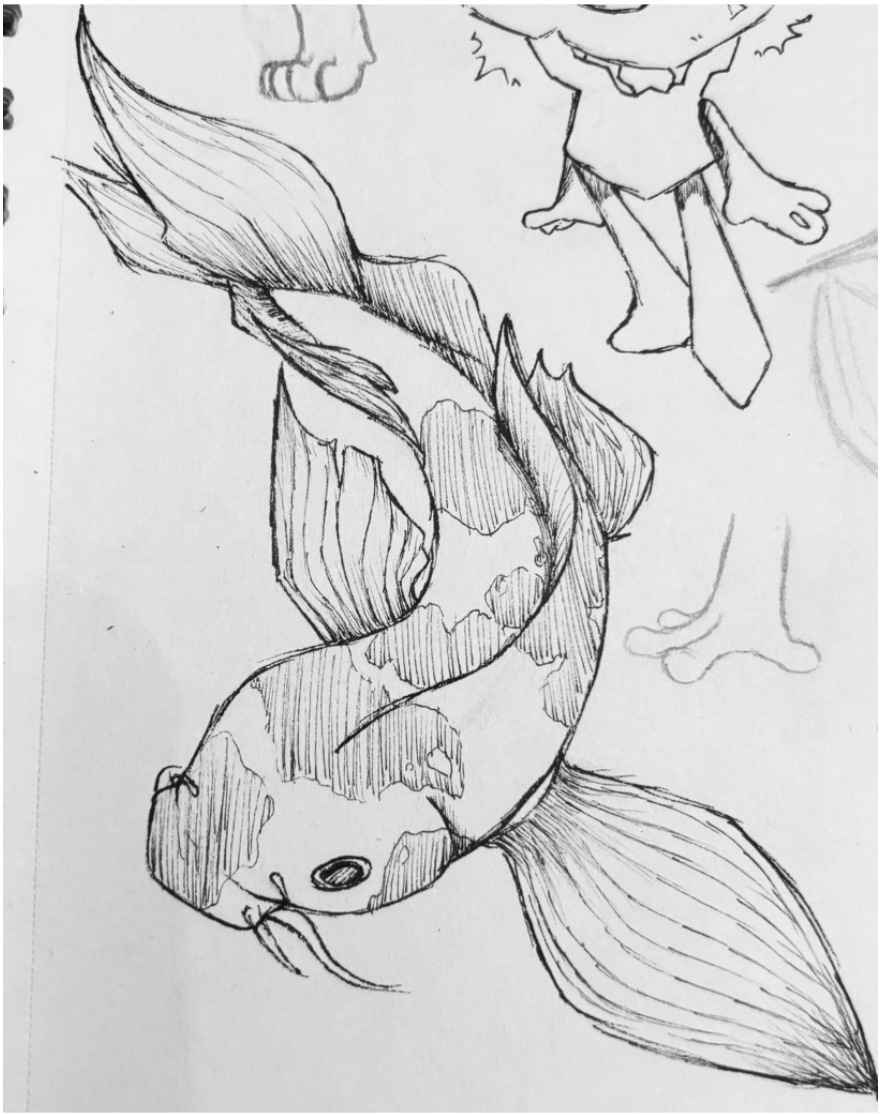

Koi !

Baby

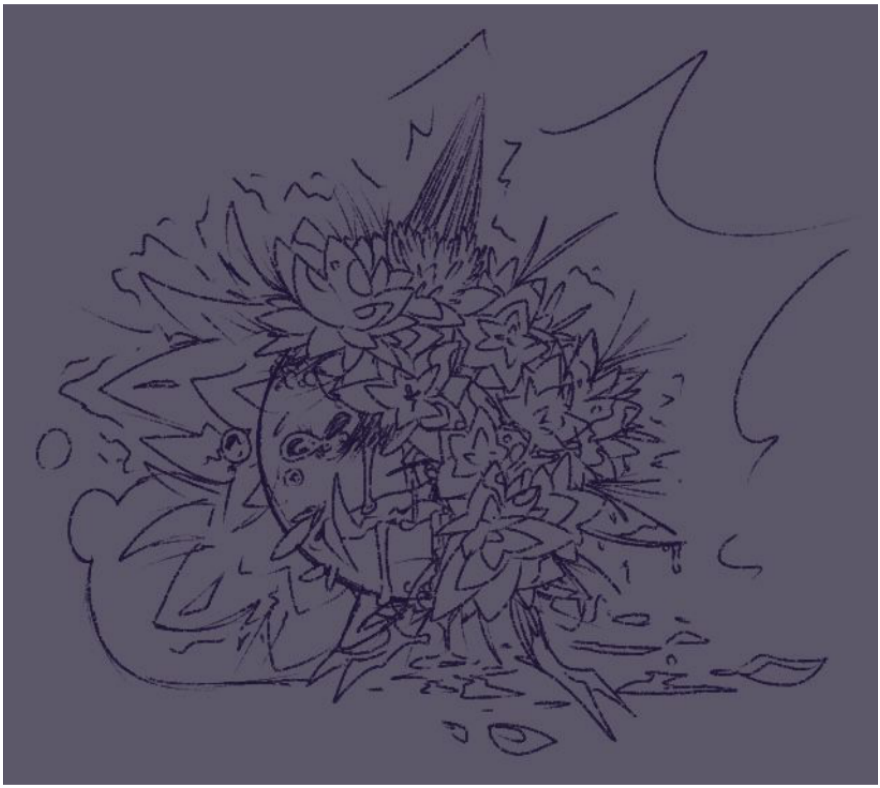

Oops

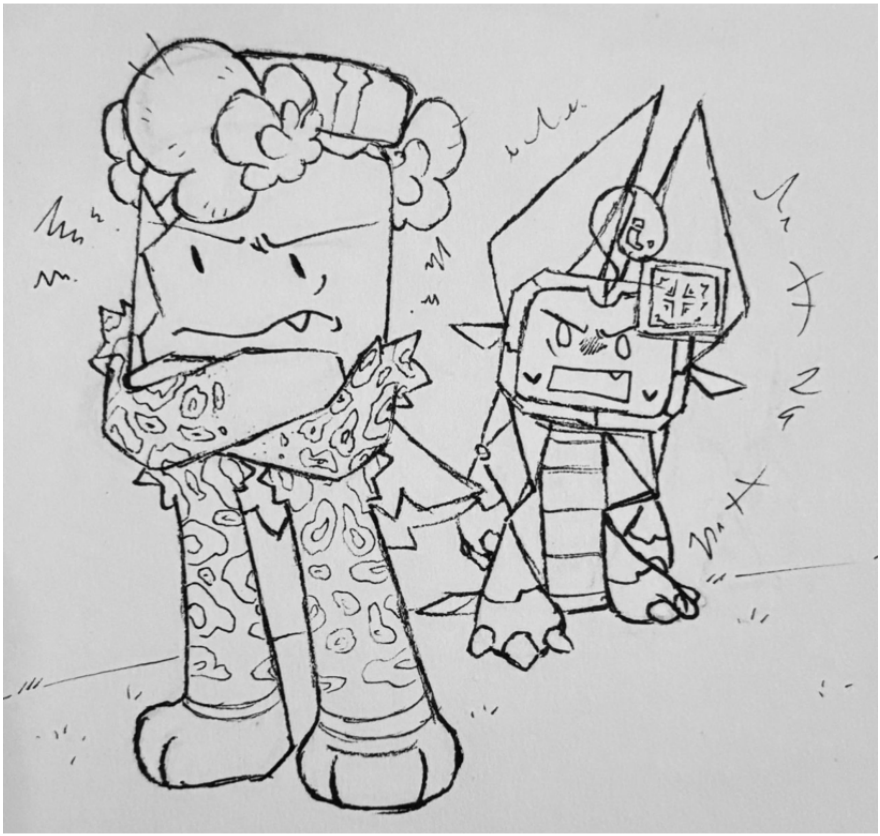

Grumpy sketchbook art

?

Art dump

I have a fever

Celestial ref

Raffle art

Old and forgotten ocs turned into objects

Old oc turned into an object

Old oc turned into an object

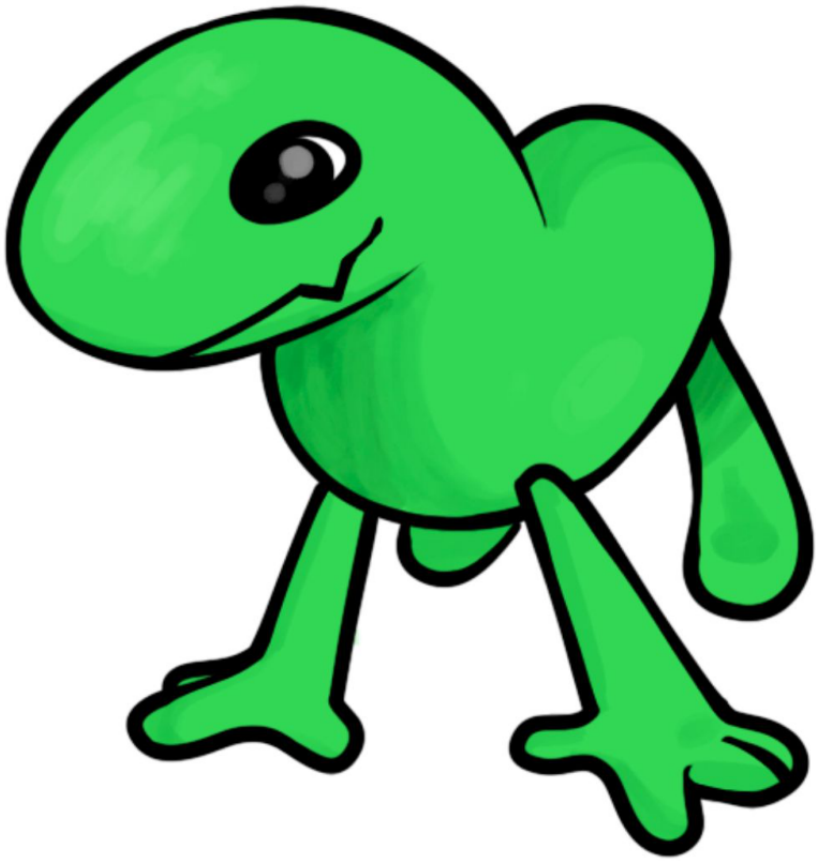

Snake two, attempt at painting

Same as above

Goo

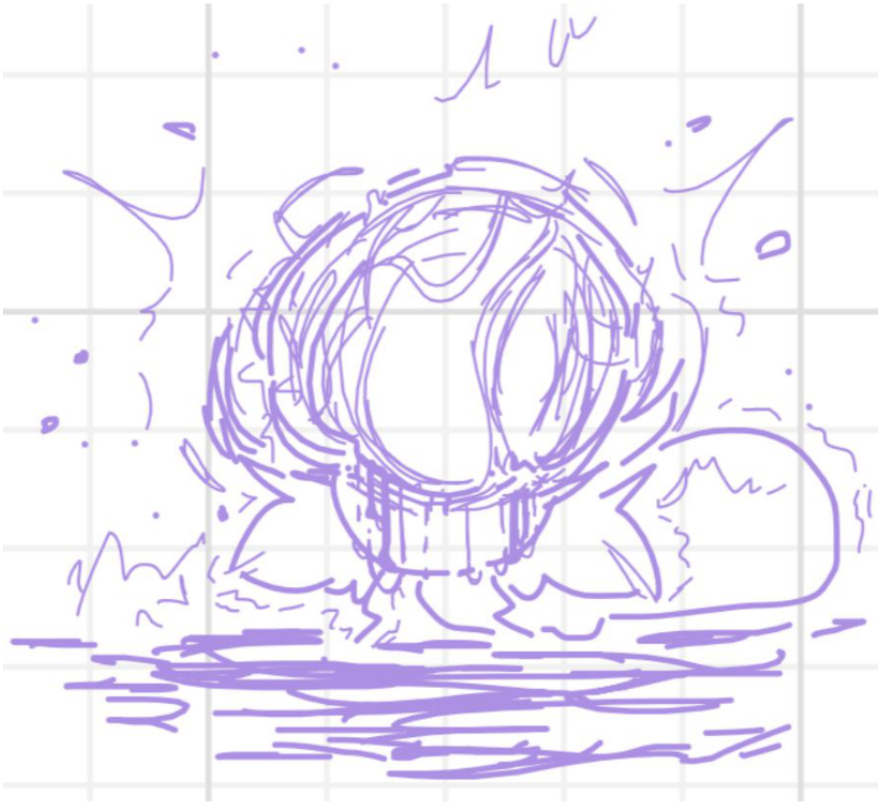

Kaboom

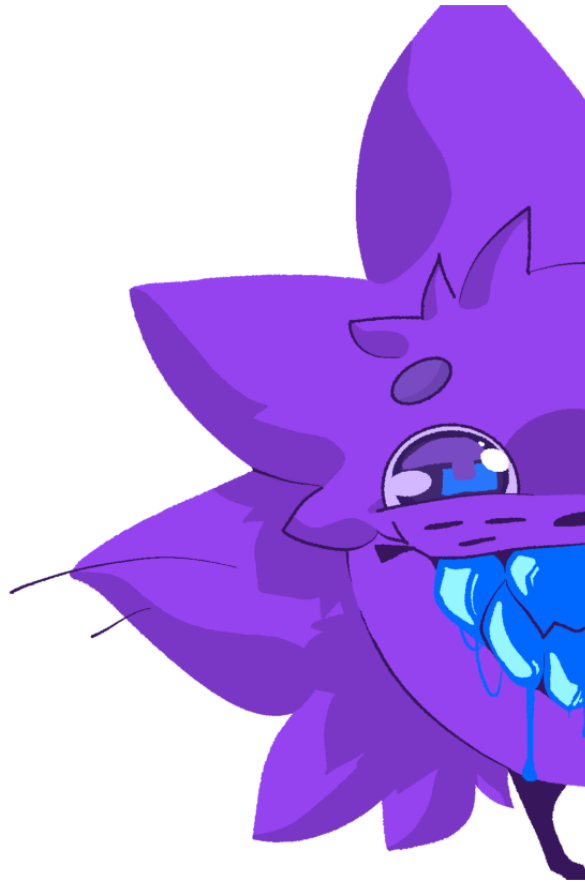

Me

Character of mine

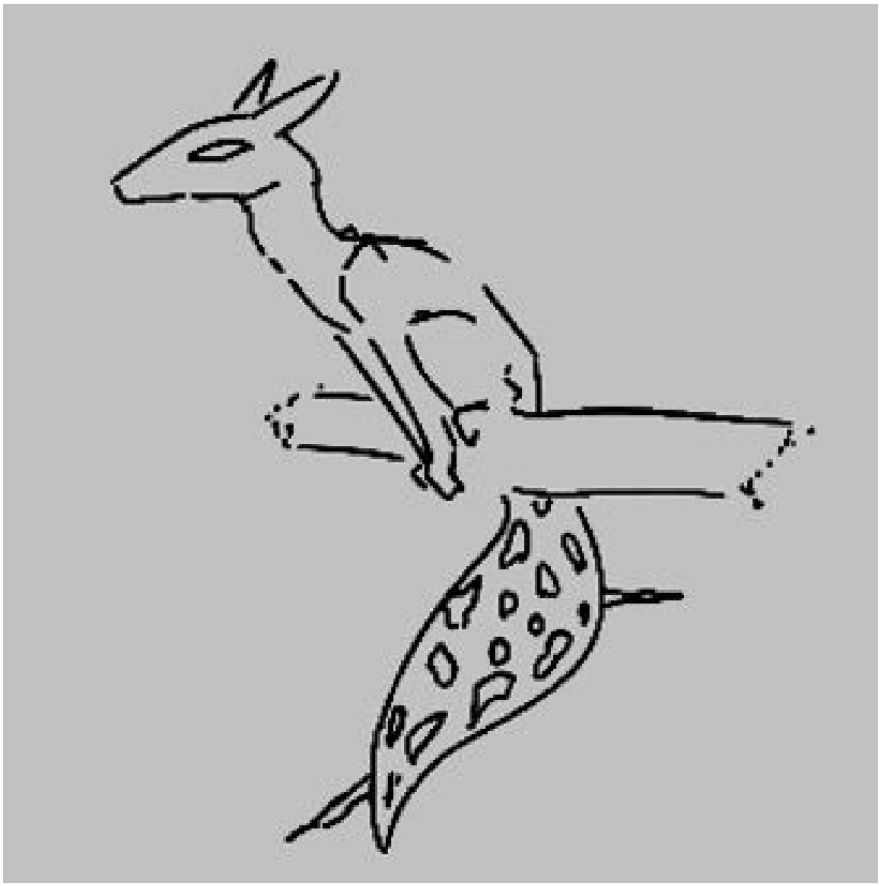

Spearmaster

Slugcat

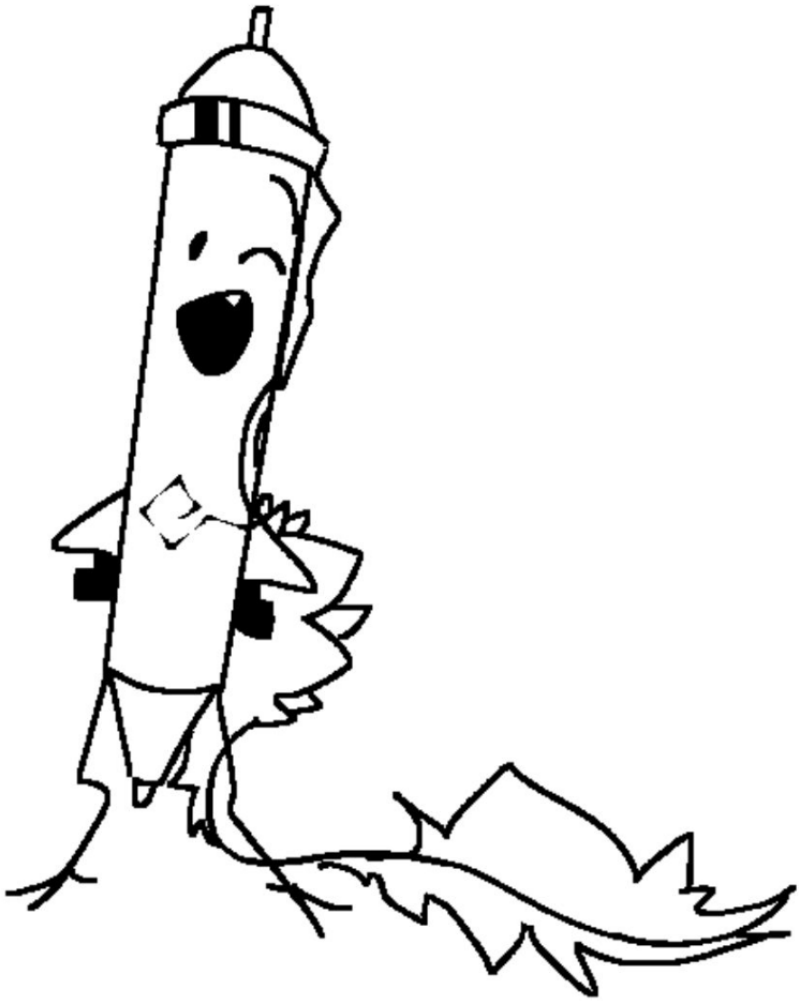

Old oc

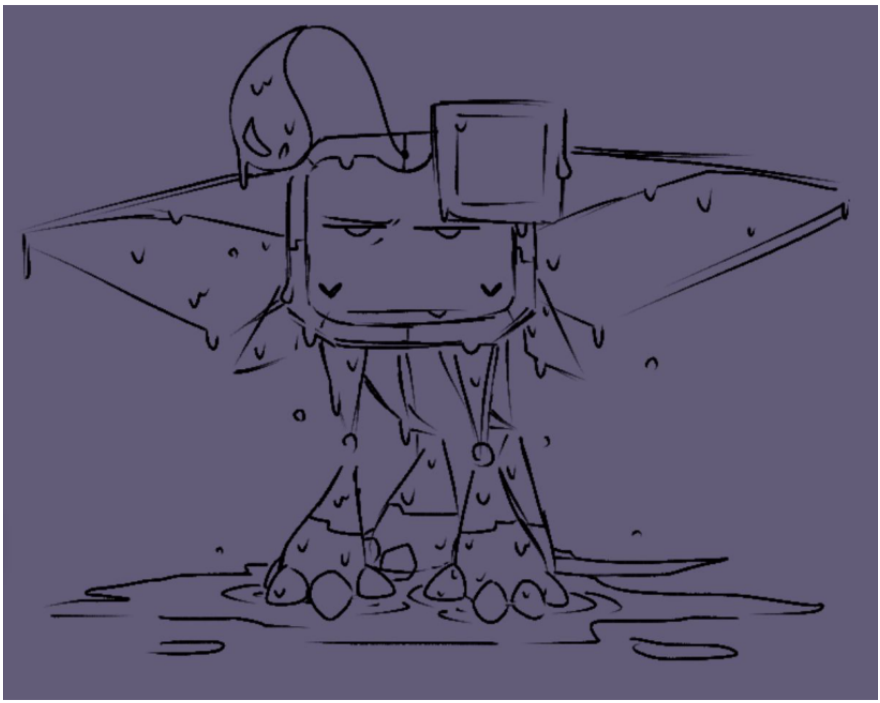

Sopping wet cat

Cooking cat

The ability to change his facial display

Painting attempt 2

Painting attempt 3

redraw

warning for trypophobia and body horror

old drawing

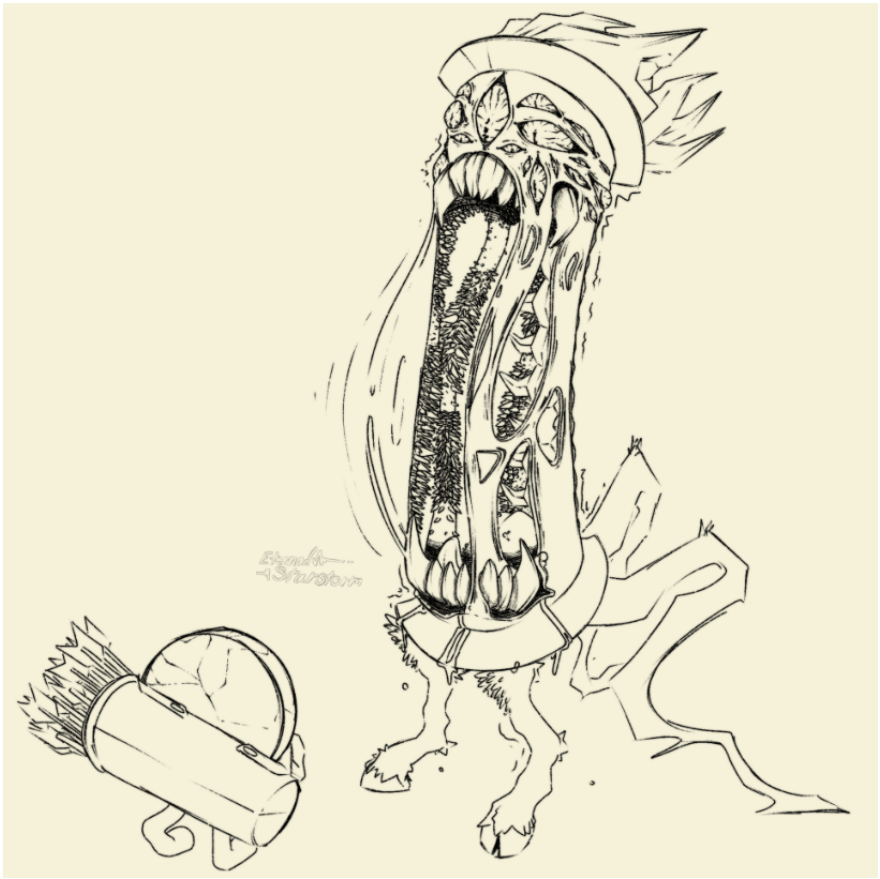

new one

?!

eg

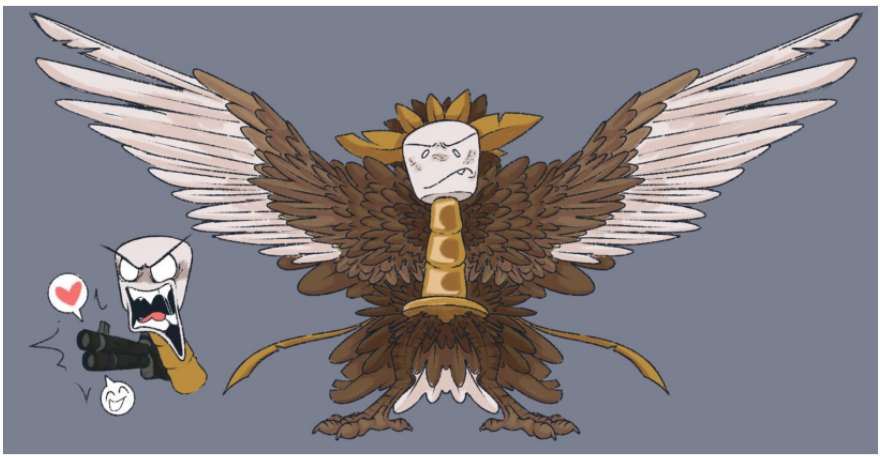

bird

commission

OC

OC

OC

fire

practice

art fight

kinsona

OC

OC

art fight

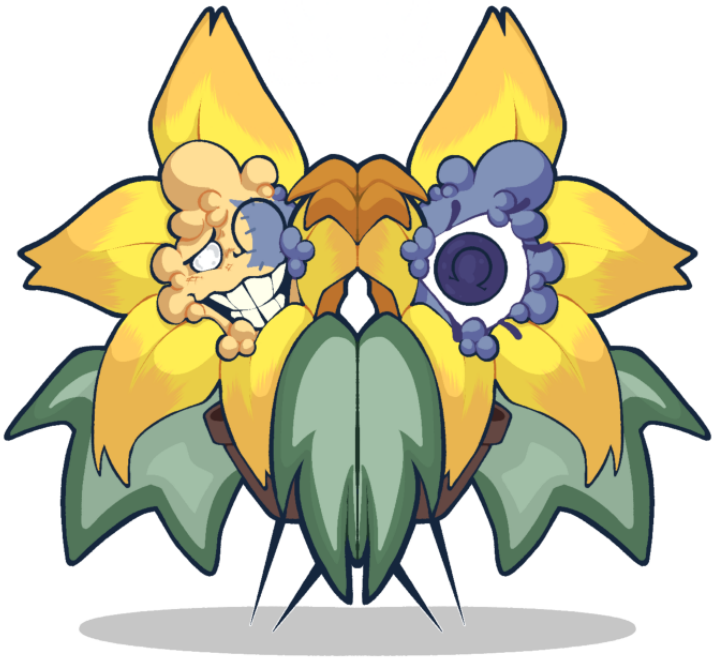

art fight

fish

fish

oc turned into objecthead

oc turned into objecthead

oc turned into objecthead

oc turned into objecthead